

Canzon II a 6

Canto

Giovanni Gabrielli (1557-1612)

6

13

19

27

34

42

47

53

59

A

B

65 C

70

79

84 D

93

104

110

115 G.P.

121

128

134

138

Canzon II a 6

Quinto

Giovanni Gabrielli (1557-1612)

12

19 **A**

26

32

39

46 **B**

55

62

69 **C**

76

83 D

92

99

106

113 G.P.

118

123

129

134

138

Canzon II a 6

Alto

Giovanni Gabrielli (1557-1612)

6

11

16

22

28

34

39

44

49

54

A

B

61 C

71

76 #

81

86 D

92

97 #

105

111 G.P.

119

126

133

Canzon II a 6

Tenore

Giovanni Gabrielli (1557-1612)

7

13

20 **A**

28

34

40

45 **B**

50

55

62

68 **C**

76

83

89 **D**

95

101

108 **G.P.**

117

123

128

135

8

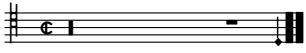

Canzon II a 6

Sesto

Giovanni Gabrielli (1557-1612)

8

16

22

29

35

43

53

61

71

77

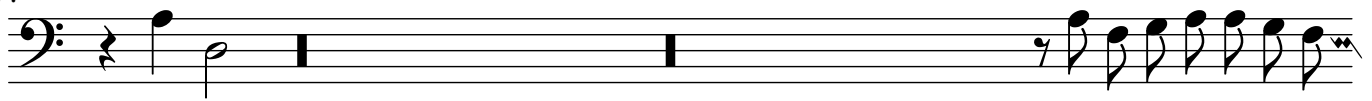

87

92

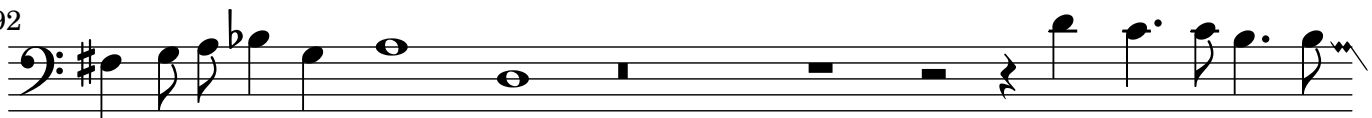

100

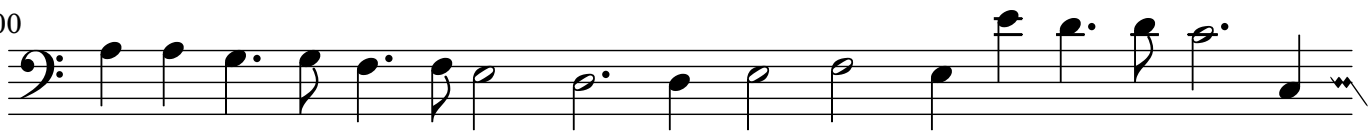

106

110

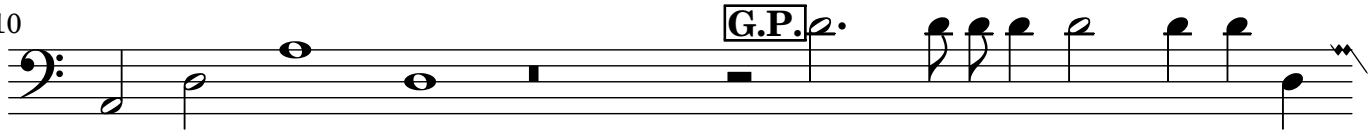

118

125

131

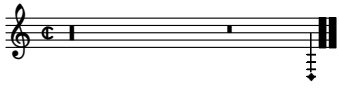

Canzon II a 6

Basso

Giovanni Gabrielli (1557-1612)

10

18 **A**

28

35

43 **B**

49

56

65 **C**

73

79

86

92

99

106

111

119

126

131

Canzon II a 6

Basso per l'organo

Giovanni Gabrielli (1557-1612)

6

12

17

23

A

A

29

35

42

48

54

62

103

109

118

125

133

138
