

Dix Bransles Gays

Cantus

Claude Gervaise

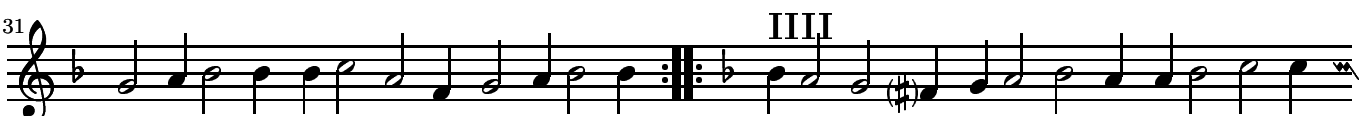
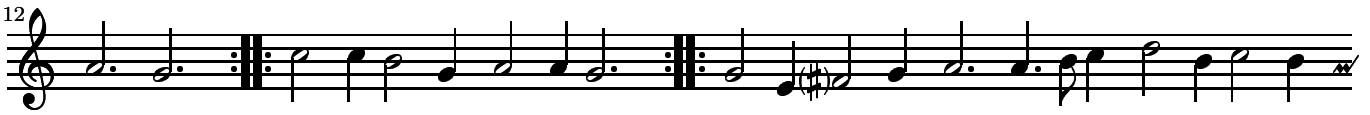
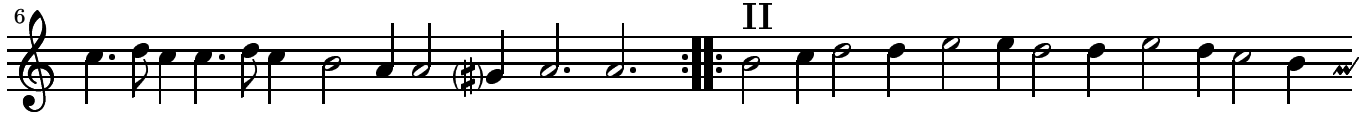

60 VII

66

72

78 1. | 2. VIII

83 1. | 2.

IX

X

101

108

⁰Corrections made to cantus.ly rather than here.

Dix Bransles Gays

Altus

Claude Gervaise

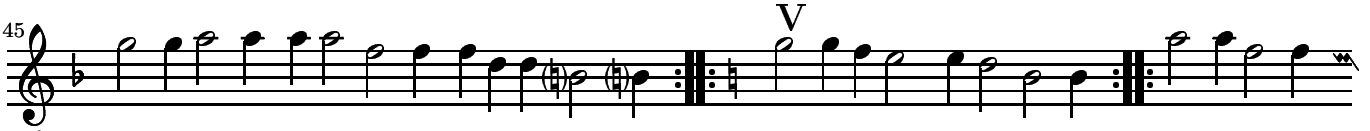

56 **VI**
8

62 **VII**
8

68

74 **1. 2.**
8

VIII
8

1. 2. **IX**
8

X
8

100

107

Dix Bransles Gays

Tenor

Claude Gervaise

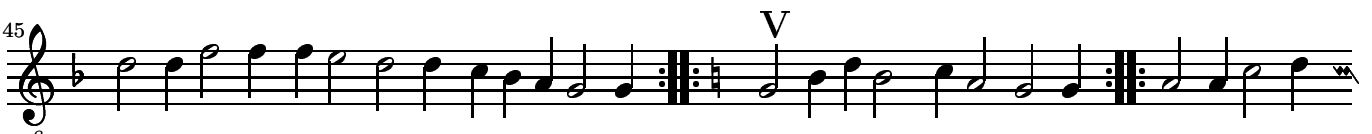
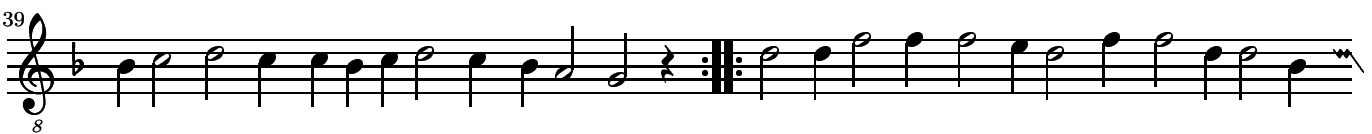
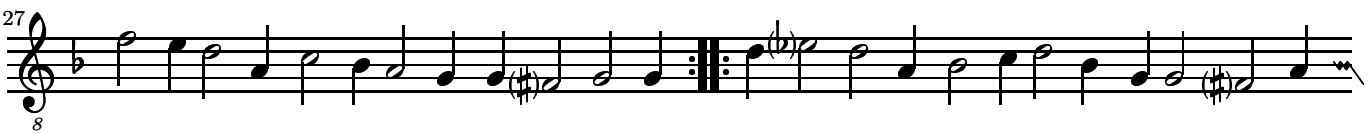

57
8

63
8

VII

69
8

76
8

1. 2.

VIII

82
8

88
8

1. 2.

IX

94
8

X

101
8

108
8

Dix Bransles Gays

Bassus

Claude Gervaise

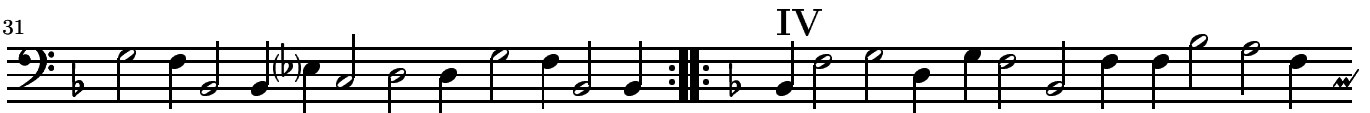

61 VII

67

73

79 VIII

84

IX

X

101

108

⁰Note corrections made here; format changes in lilypond