

# Elselein

Diskantes

Glogauer Liederbuch, No. 250

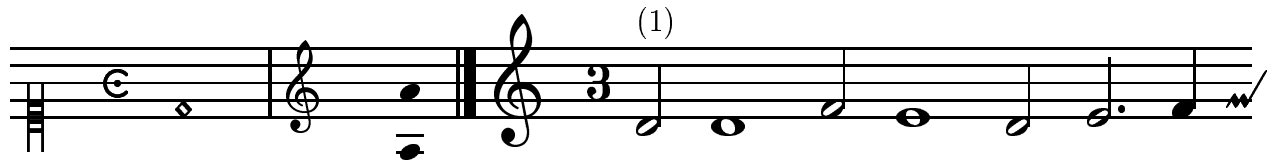

Ach Els'- lein, lie- bes El-  
Das bringt mir gro- ße Schmer-  
Hoff, zeit werd es wohl en-

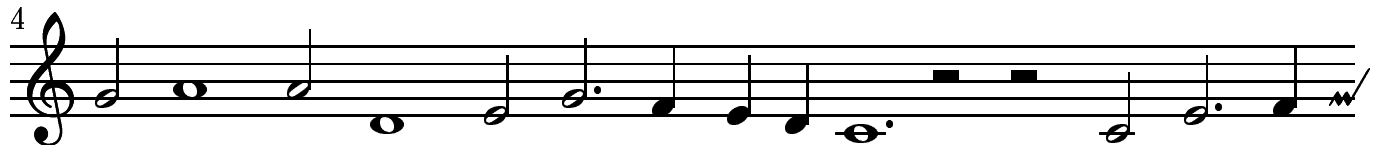

se- lein, wie gern war ich bei dir! So rin- nen  
zen, herz- a- ller- lib- ster G'ssell, red' ich  
den. Hoff, Glück wird kom- men drein, sich in

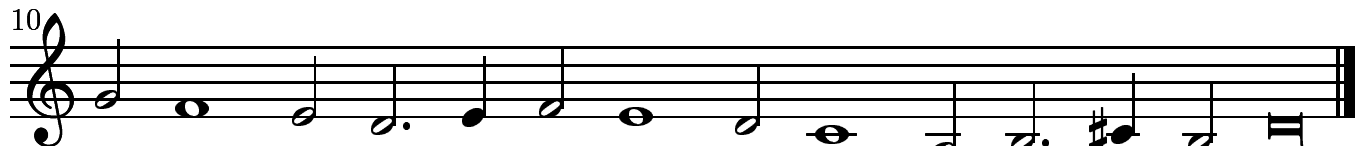

zwei tie- fe Was- ser wohl Zwis- chen dir und mir.  
von gan- zen Her- zen hab's für groß Un- ge- fäll  
all's Guts ge- wen- den, herz- lie- bes El- se- lein.

<sup>1</sup>Pickup D is editorial

# Elselein

Contratenores

Glogauer Liederbuch, No. 250

# Elselein

Tenores

Glogauer Liederbuch, No. 250

