

1. Bona Speranza, CANTVS.

Antony Holborne

12

22

32

42

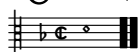

1. Bona Speranza, ALTUS.

Antony Holborne

8

11

21

31

42

1. Bona Speranza, QUINTUS.

Antony Holborne

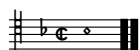

1. Bona Speranza, TENOR.

Antony Holborne

¹Facsimile has this note 3 half notes earlier.

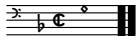

1. Bona Speranza,

BASSVS.

Antony Holborne

15

34

1. Bona Speranza,

Antony Holborne

Musical score for "1. Bona Speranza" by Antony Holborne. The score is written for a lute or guitar, featuring a single melodic line on a six-string instrument. The music is in a minor key with a key signature of one flat (B-flat) and a common time signature (C). The piece begins with a treble clef and a common time signature. The first system consists of five staves, with the fifth staff being a bass clef. The second system consists of five staves, with the fifth staff being a bass clef. The third system consists of five staves, with the fifth staff being a bass clef. The fourth system consists of five staves, with the fifth staff being a bass clef. The fifth system consists of five staves, with the fifth staff being a bass clef. The sixth system consists of five staves, with the fifth staff being a bass clef. The seventh system consists of five staves, with the fifth staff being a bass clef. The eighth system consists of five staves, with the fifth staff being a bass clef. The ninth system consists of five staves, with the fifth staff being a bass clef. The tenth system consists of five staves, with the fifth staff being a bass clef. The piece concludes with a double bar line and repeat signs.

¹Facsimile has this note 3 half notes earlier.