

## 62. The Widowes myte.

CANTUS.

Antony Holborne

## 62. The Widowes myte.

ALTUS.

Antony Holborne

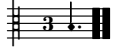

# 62. The Widowes myte.

QUINTUS.

Antony Holborne

# 62. The Widowes myte.

TENOR.

Antony Holborne

# 62. The Widowes myte.

BASSVS.

Antony Holborne

# 62. The Widowes myte.

Antony Holborne

