

O Venus bant

Canto

Josquin des Prez

13
25
37
49
62
79
93
108
121
133
146

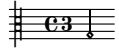

O Venus bant

Tenore

Josquin des Prez

17

33

49 (1)

65

83

101 (3)

121

141 (2)

¹ This ligature is sometimes two whole notes.

³ This ligature is sometimes two whole notes.

² This ligature is sometimes two whole notes.

O Venus bant

Basso

Josquin des Prez

O Venus bant

Josquin des Prez

