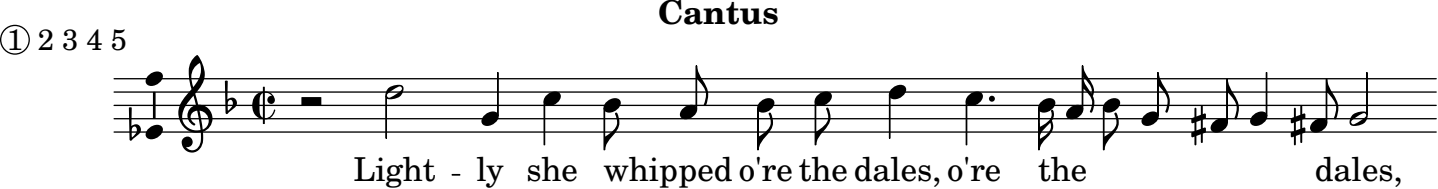
Cantus
① 2 3 4 5
Light - ly she whipped o're the dales, o're the dales,