

# Meskin es hu

Superius

Jacob Obrecht

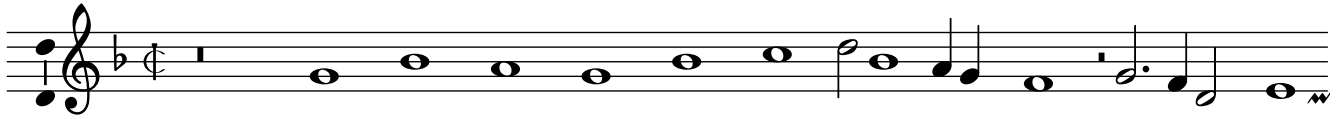

# Meskin es hu

Altus

Jacob Obrecht

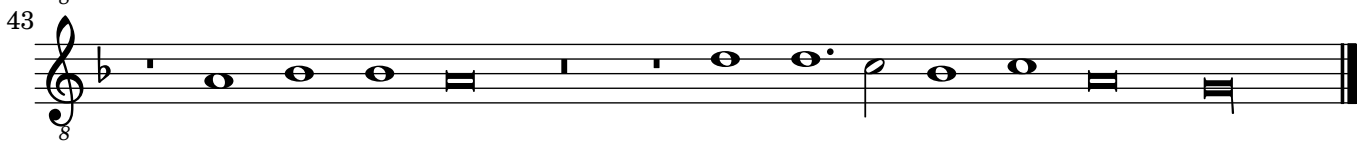
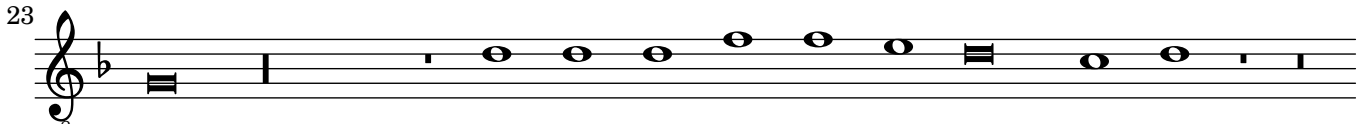
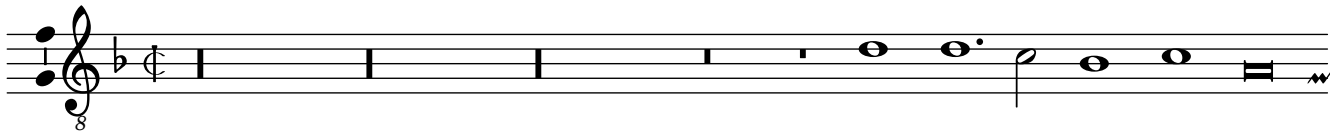

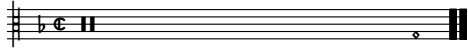

# Meskin es hu

Tenor

Jacob Obrecht

# Meskin es hu

Bassus

Jacob Obrecht

# Meskin es hu

Jacob Obrecht

29

39

51

<sup>1</sup>The tenor is written above the altus in the facsimile.