

Tmeiskin

Source: Odhecaton (Canti A)

Discantus Anonymous

possibly Jean Japart (fl. 1474-1507)

or Jacob Obrecht(1457/1458 – 1505)

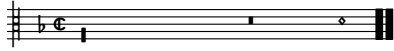

Tmeiskin

Source: Odhecaton (Canti A)

Altus

Anonymous

possibly Jean Japart (fl. 1474-1507)

or Jacob Obrecht(1457/1458 – 1505)

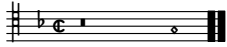

Tmeiskin

Source: Odhecaton (Canti A)

Tenor

Anonymous

possibly Jean Japart (fl. 1474-1507)

or Jacob Obrecht(1457/1458 – 1505)

19

39

59

78

Tmeiskin

Source: Odhecaton (Canti A)

Bassus

Anonymous

possibly Jean Japart (fl. 1474-1507)

or Jacob Obrecht(1457/1458 – 1505)

19

38

56

77

Tmeiskin

Source: Odhecaton (Canti A)

Anonymous

possibly Jean Japart (fl. 1474-1507)

or Jacob Obrecht(1457/1458 – 1505)

11

23

35

47

57

67

79

89
