

El Chiocho

Canto

Vincenzo Ruffo

10 A

18 B b

26 # # C

33 # #

41 D

49 # E

57

65 F

73

80 G

88

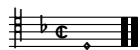

El Chiocho

Tenore

Vincenzo Ruffo

9
16
25
33
42
49
56
63
71
78
87

A
B
C
D
E
F
G

El Chiocho

Basso

Vincenzo Ruffo

A

12

24

36

48

60

72

84

C

D

E

F

G

B

El Chiocho

Vincenzo Ruffo

