

Ut re mi fa sol la

Canto

Vincenzo Ruffo

6

12

17

22

27

32

37

42

48

53

59

A

B

C

D

E

F

65 G

70

76 H

82

89 I

95

102 II

Ut re mi fa sol la

Tenore

Vincenzo Ruffo

13 A

25 B

37 C

49 D

61 E

73 F G

85 H

97 I

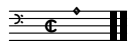

Ut re mi fa sol la

Basso

Vincenzo Ruffo

9 A

17 B

25 C

34 D

44 E

53 F

62 G

70

79 H

87 I

94

101

Ut re mmi fa sol la

Vincenzo Ruffo

