**Superius**

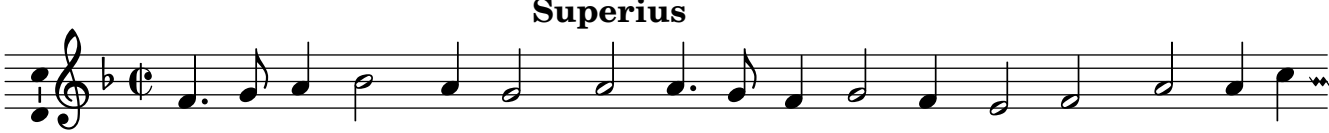

**1.** Bo - na via fac - cia bar - ca, bo - na via fac - cia bar - ca, Sen - za te-

**2.** Gui - da - ci a sal - va - men - to, gui - da - ci a sal - va - men - to, E fa spi-