

Browning

Cantus

Elway Bevin (1554-1638)

59

64

70

D

76

81

88

95

E

101

105

Browning

Tenor

Elway Bevin (1554-1638)

8

13

25

37

47

57

69

81

91

102

A

B

C

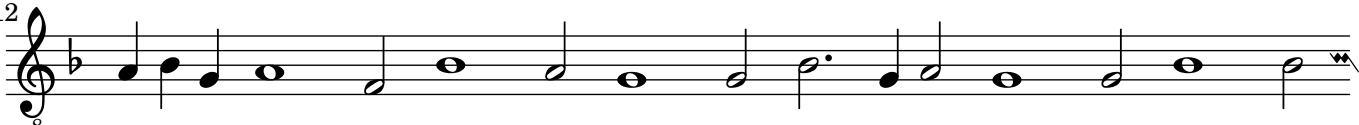
112 
8

125 
8

135 
8

144 
8

154 
8

165 
8

177 
8

187 
8

197 
8

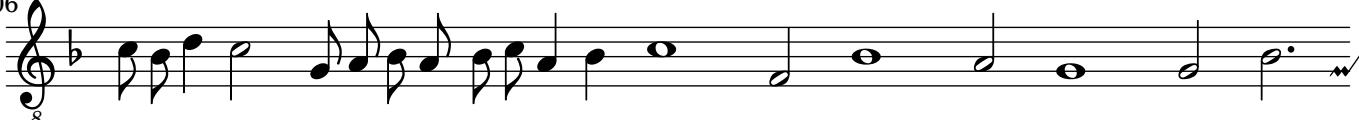
206 
8

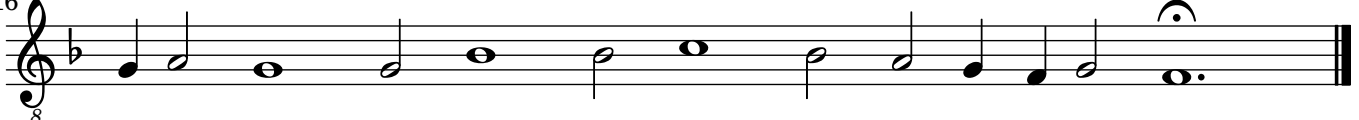
216 
8

Browning

Bassus

Elway Bevin (1554-1638)

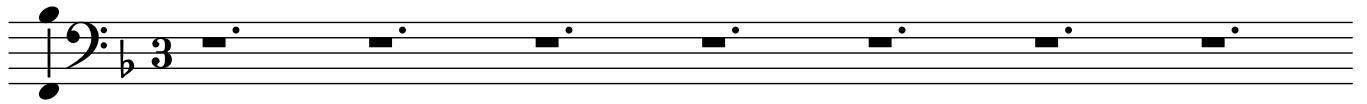

15

27

37

47

59

70

79

89

101

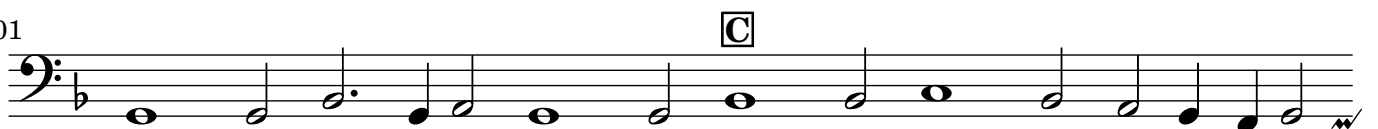

113

128

137

147

159

171

183

195

207

217