Bassus

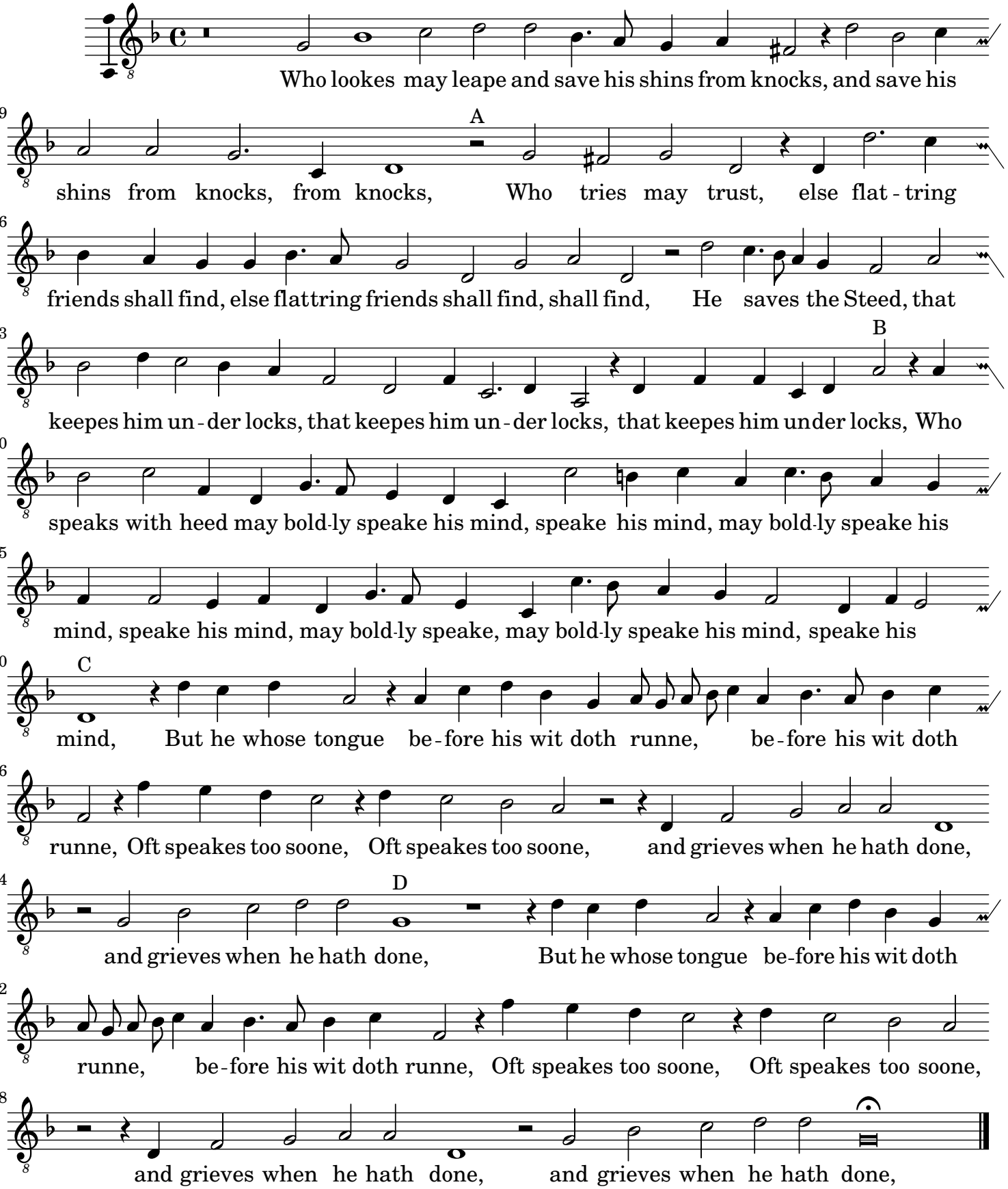
Who lookes may leape and save his shins from knocks, and save his
A
shins from knocks, from knocks, Who tries may trust, else flat - tring
friends shall find, else flattring friends shall find, shall find, He saves the Steed, that
B
keepes him un - der locks, that keepes him un - der locks, that keepes him under locks, Who
speaks with heed may bold-ly speake his mind, speake his mind, may bold-ly speake his
mind, speake his mind, may bold-ly speake, may bold-ly speake his mind, speake his
C
mind, But he whose tongue be - fore his wit doth runne, be - fore his wit doth
runne, Oft speakes too soone, Oft speakes too soone, and grieves when he hath done,
D
and grieves when he hath done, But he whose tongue be-fore his wit doth
runne, be - fore his wit doth runne, Oft speakes too soone, Oft speakes too soone,
and grieves when he hath done, and grieves when he hath done,