BASSVS.

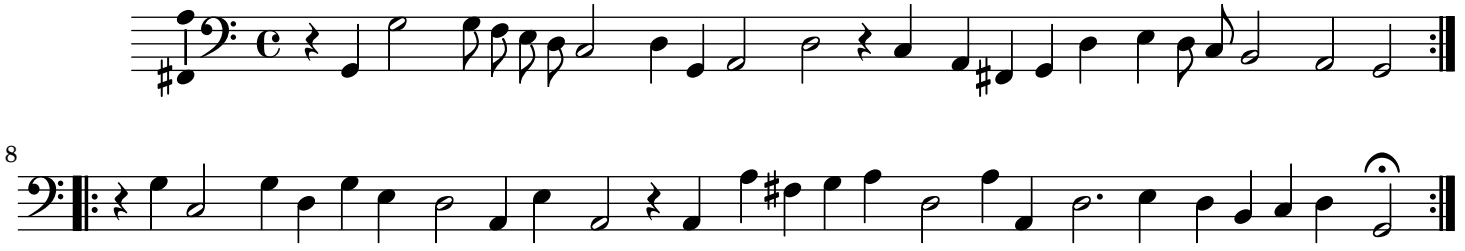

8