M. Nicholas Gryffith his Galiard

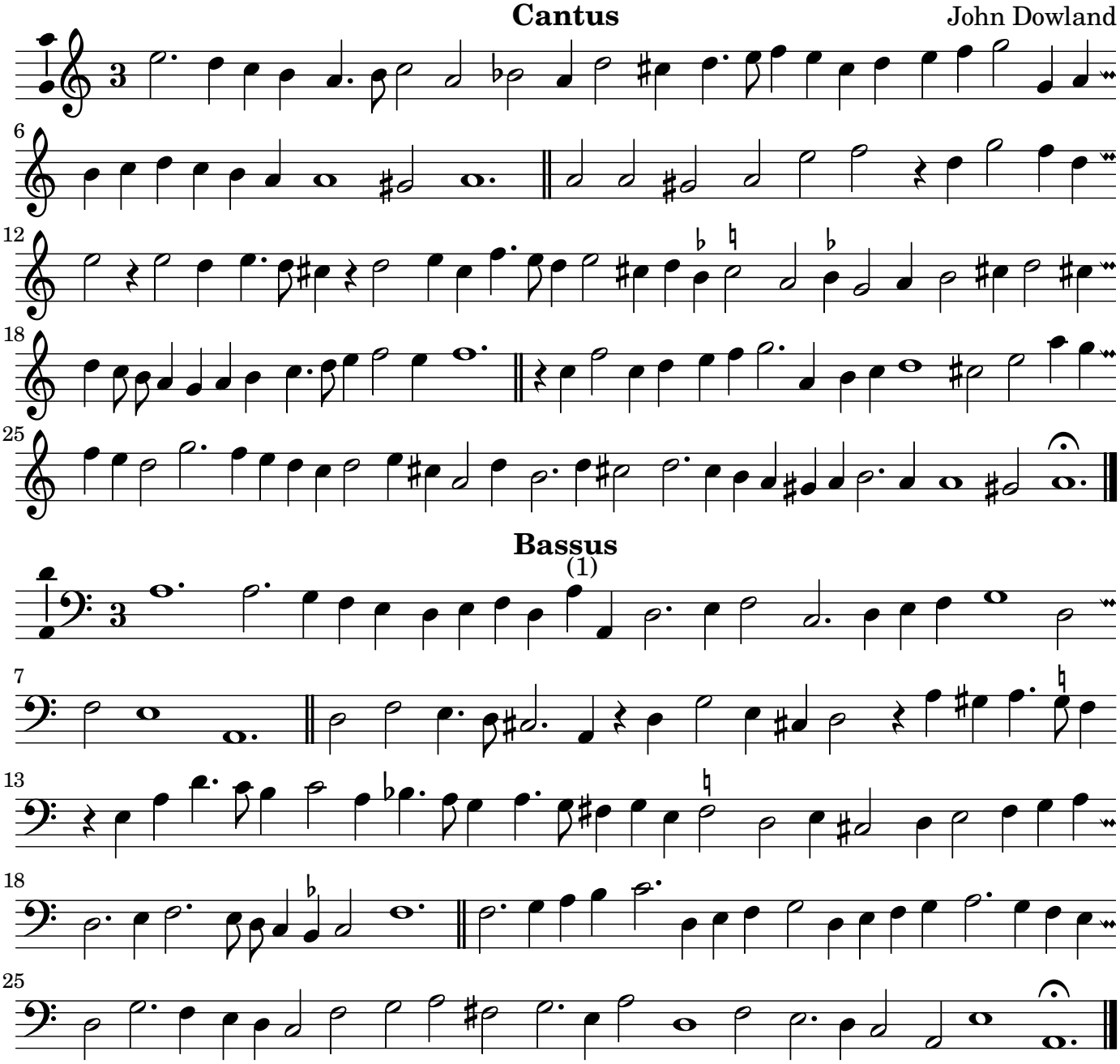

[1]half note in original.

©2006 Serpent Publications

M. Nicholas Gryffith his Galiard

John Dowland

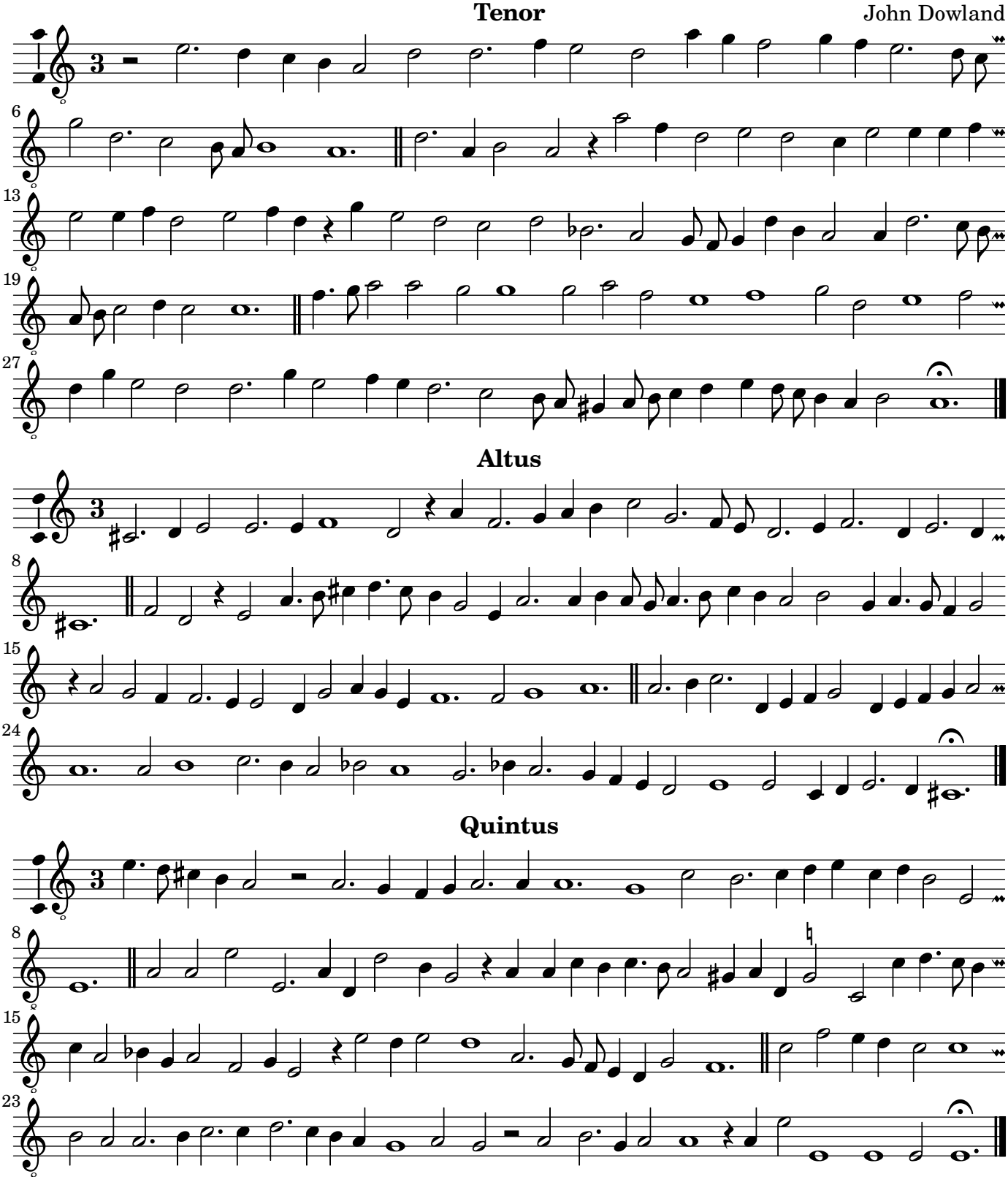

©2006 Serpent Publications