XX. Come heavy sleepe the image of true death

Cantus.

John Dowland

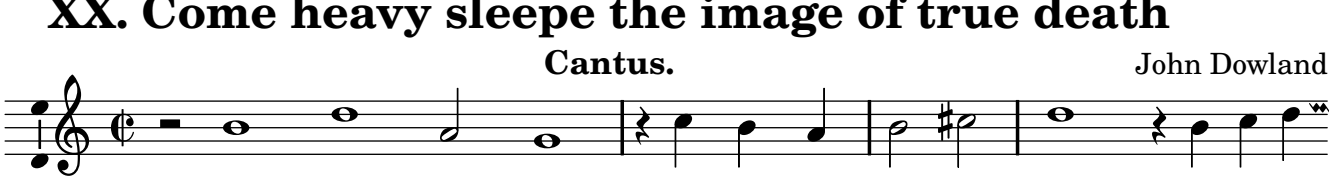

1. Come hea- vy sleepe the i- mage of true death And close
2. Come sha- dow of my end, and shape of rest, Al- lied