QUINTUS.

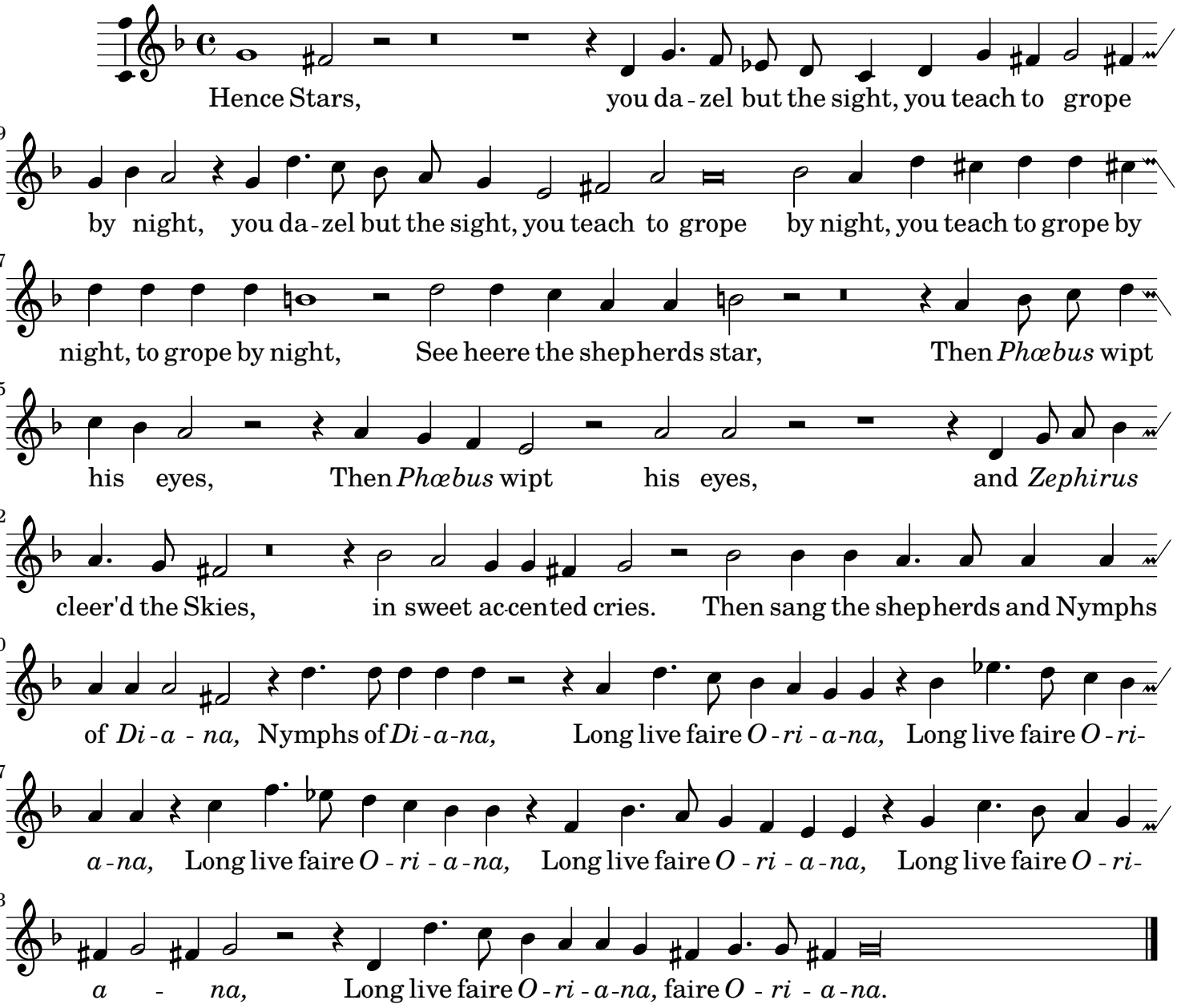
Hence Stars, you da - zel but the sight, you teach to grope
by night, you da - zel but the sight, you teach to grope by night, you teach to grope by
night, to grope by night, See heere the shepherds star, Then *Phœbus* wipt
his eyes, Then *Phœbus* wipt his eyes, and *Zephirus*
cleer'd the Skies, in sweet ac-cen-ted cries. Then sang the shepherds and Nymphs
of *Di - a - na,* Nymphs of *Di - a - na,* Long live faire *O - ri - a - na,* Long live faire *O - ri-*
a - na, Long live faire *O - ri - a - na,* Long live faire *O - ri - a - na,* Long live faire *O - ri-*
a - na, Long live faire *O - ri - a - na,* faire *O - ri - a - na.*