My prime of youth

Chidiock Tichborne, 1586 (Part 1 only)

Tenor
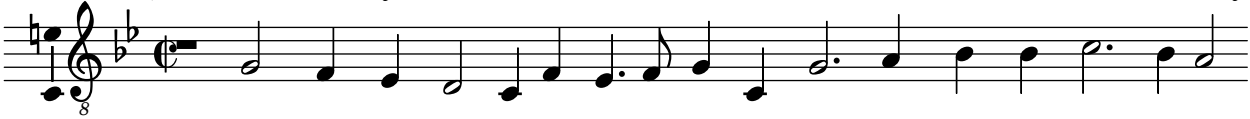
John Mundy