

# Primo Coro, Canzon septimi toni a 8, from Sacrae Symphoniae (1597)

Canto

*Giovanni Gabrielli (1557-1612)*

5

11

18

23

28

33

38

43

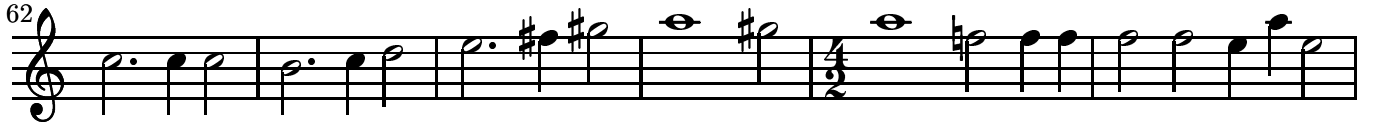

# Primo Coro, Canzon septimi toni a 8, from Sacrae Symphoniae (1597)

Alto

*Giovanni Gabrielli (1557-1612)*

48

52

57

64

69

74

78

# Primo Coro, Canzon septimi toni a 8, from Sacrae Symphoniae (1597)

Tenore

*Giovanni Gabrielli (1557-1612)*

8

4

8

8

8

14

8

20

8

26

8

31

8

37

8

41

8

47  
8

52  
8

57  
8

64  
8

69  
8

74  
8

78  
8

51

A single musical staff in bass clef. It begins with a treble clef-like symbol and a bass clef. The music starts with a quarter note G2, followed by quarter notes A2, B2, and C3. The next measure has a quarter rest, then quarter notes D3 and E3. The third measure has a quarter rest, then quarter notes F3 and G3. The fourth measure has a quarter rest, then quarter notes A3 and B3. The fifth measure has a quarter rest, then quarter notes C4 and D4. The staff ends with a repeat sign.

56

A single musical staff in bass clef. It begins with a treble clef-like symbol and a bass clef. The music starts with a quarter note G2, followed by quarter notes A2, B2, and C3. The next measure has a quarter rest, then quarter notes D3 and E3. The third measure has a quarter rest, then quarter notes F3 and G3. The fourth measure has a quarter rest, then quarter notes A3 and B3. The fifth measure has a quarter rest, then quarter notes C4 and D4. The staff ends with a repeat sign.

62

A single musical staff in bass clef. It begins with a treble clef-like symbol and a bass clef. The music starts with a quarter note G2, followed by quarter notes A2, B2, and C3. The next measure has a quarter rest, then quarter notes D3 and E3. The third measure has a quarter rest, then quarter notes F3 and G3. The fourth measure has a quarter rest, then quarter notes A3 and B3. The fifth measure has a quarter rest, then quarter notes C4 and D4. The staff ends with a repeat sign.

68

A single musical staff in bass clef. It begins with a treble clef-like symbol and a bass clef. The music starts with a quarter note G2, followed by quarter notes A2, B2, and C3. The next measure has a quarter rest, then quarter notes D3 and E3. The third measure has a quarter rest, then quarter notes F3 and G3. The fourth measure has a quarter rest, then quarter notes A3 and B3. The fifth measure has a quarter rest, then quarter notes C4 and D4. The staff ends with a repeat sign.

73

A single musical staff in bass clef. It begins with a treble clef-like symbol and a bass clef. The music starts with a quarter note G2, followed by quarter notes A2, B2, and C3. The next measure has a quarter rest, then quarter notes D3 and E3. The third measure has a quarter rest, then quarter notes F3 and G3. The fourth measure has a quarter rest, then quarter notes A3 and B3. The fifth measure has a quarter rest, then quarter notes C4 and D4. The staff ends with a repeat sign.

77

A single musical staff in bass clef. It begins with a treble clef-like symbol and a bass clef. The music starts with a quarter note G2, followed by quarter notes A2, B2, and C3. The next measure has a quarter rest, then quarter notes D3 and E3. The third measure has a quarter rest, then quarter notes F3 and G3. The fourth measure has a quarter rest, then quarter notes A3 and B3. The fifth measure has a quarter rest, then quarter notes C4 and D4. The staff ends with a repeat sign.

# Secondo Coro, Canzon septimi toni a 8, from Sacrae Symphoniae (1597)

Canto

Giovanni Gabrielli (1557-1612)

54

60

66

70

74

78

# Secondo Coro, Canzon septimi toni a 8, from Sacrae Symphoniae (1597)

Alto

*Giovanni Gabrielli (1557-1612)*

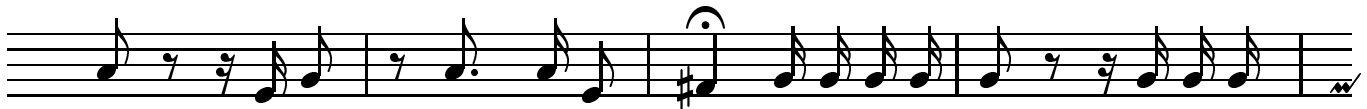

# Secondo Coro, Canzon septimi toni a 8, from Sacrae Symphoniae (1597)

Tenore

Giovanni Gabrielli (1557-1612)

50

8

55

8

63

8

69

8

74

8

78

8

# Secondo Coro, Canzon septimi toni a 8, from Sacrae Symphoniae (1597)

Basso

*Giovanni Gabrielli (1557-1612)*

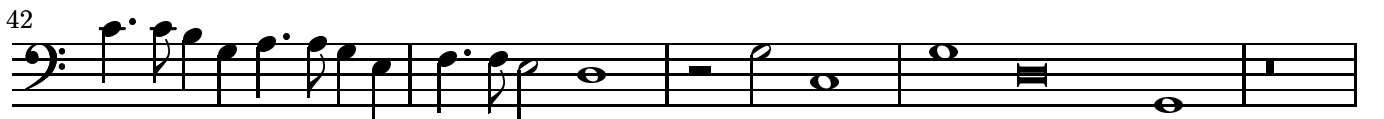
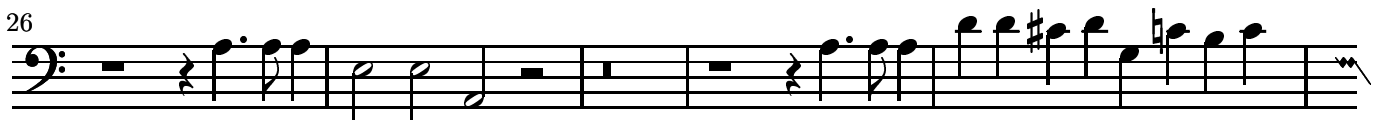
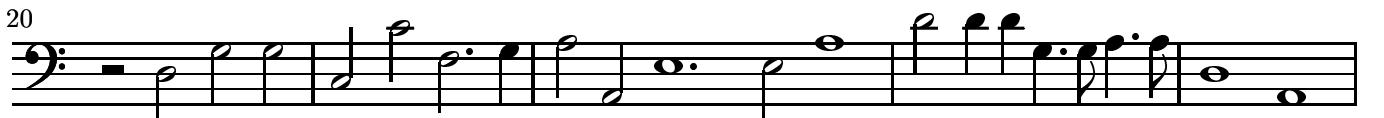
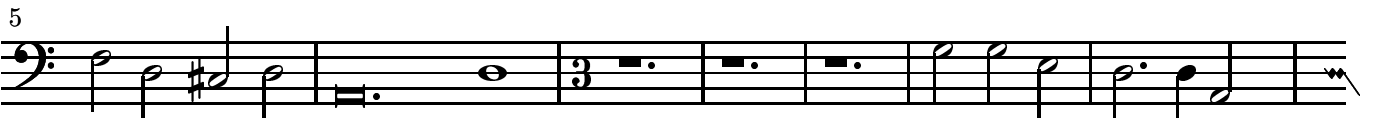

54

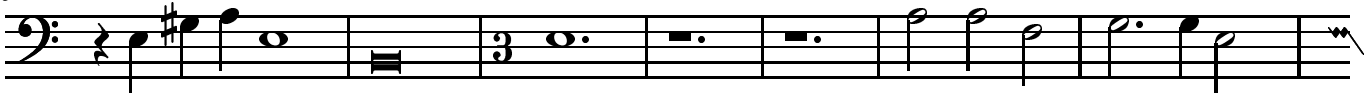

61

67

73

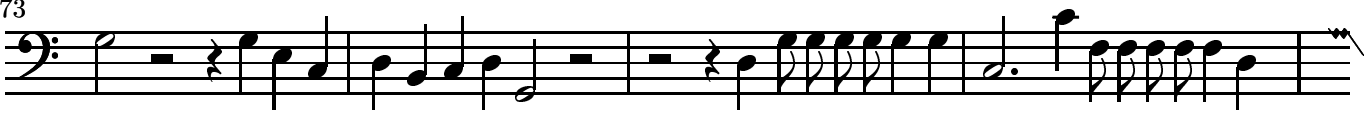

77

