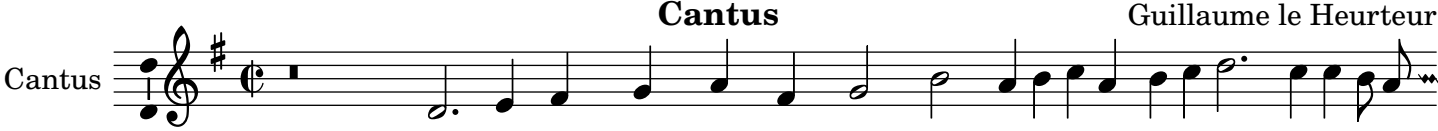Quant je boy du vin claret tout tourne