CANTVS.

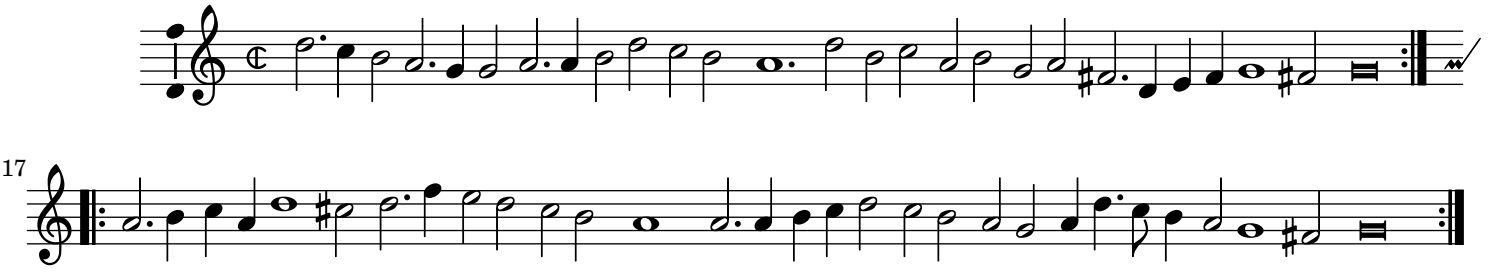

17