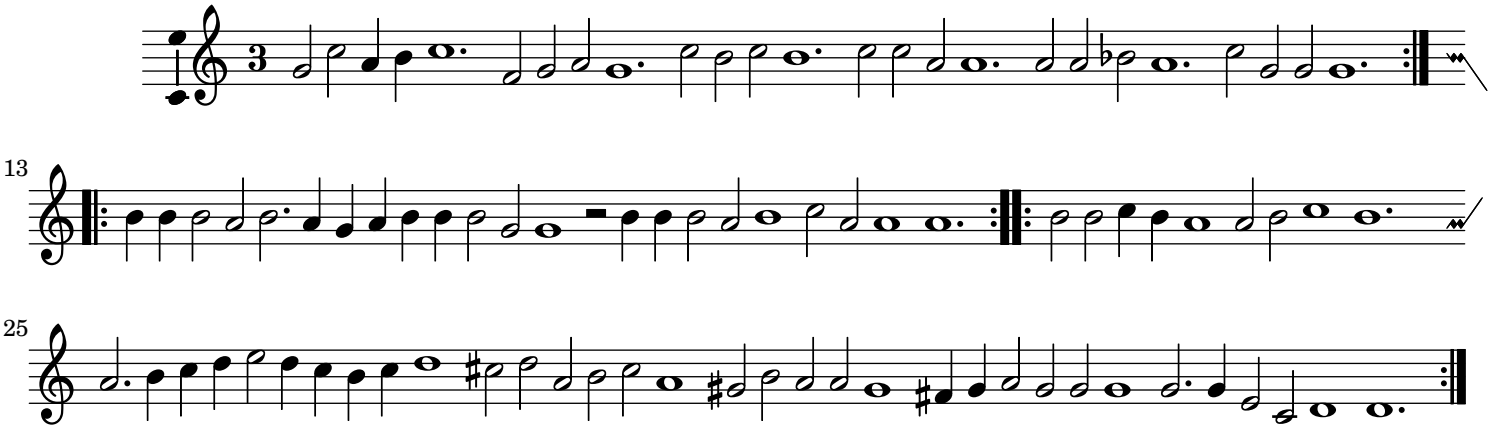**ALTUS.**