BASSVS.

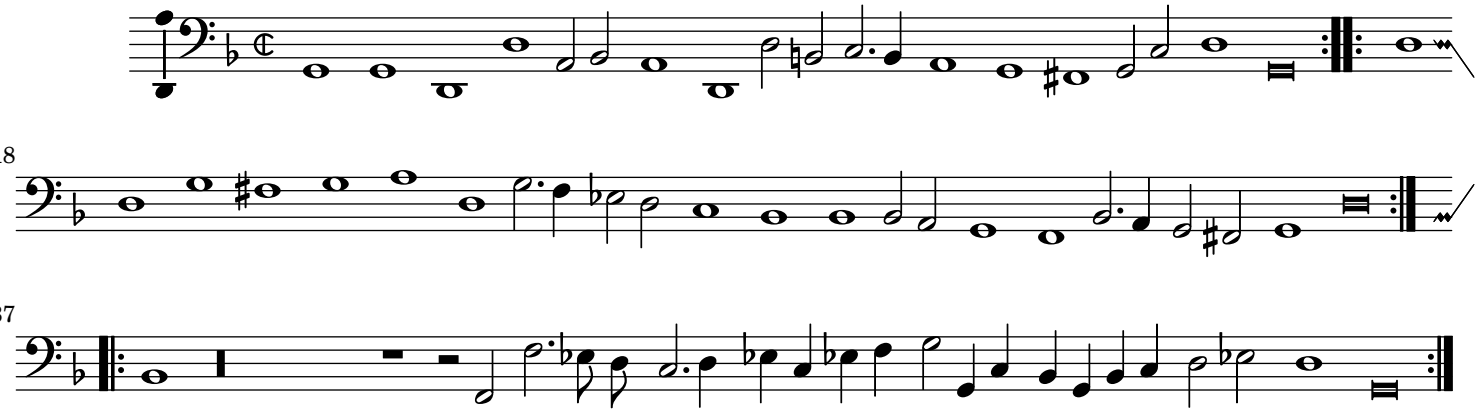

18

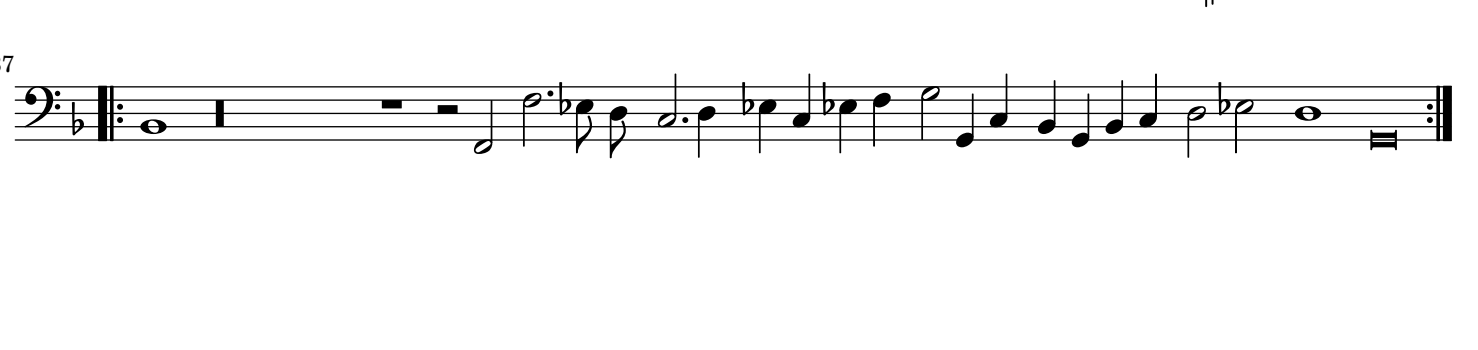

37