

## 27. The image of Melancholly.

CANTVS.

Antony Holborne

9  
21  
34  
47

## 27. The image of Melancholly.

ALTUS.

Antony Holborne

10  
22  
34  
46

## 27. The image of Melancholly.

QUINTUS.

Antony Holborne

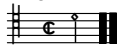

## 27. The image of Melancholly.

TENOR.

Antony Holborne

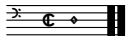

## 27. The image of Melancholly.

BASSVS.

Antony Holborne

18

40

# 27. The image of Melancholly.

Antony Holborne

