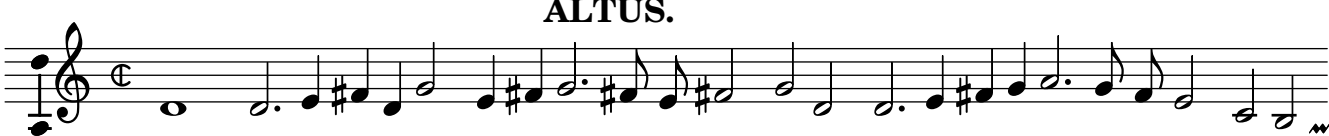ALTUS.