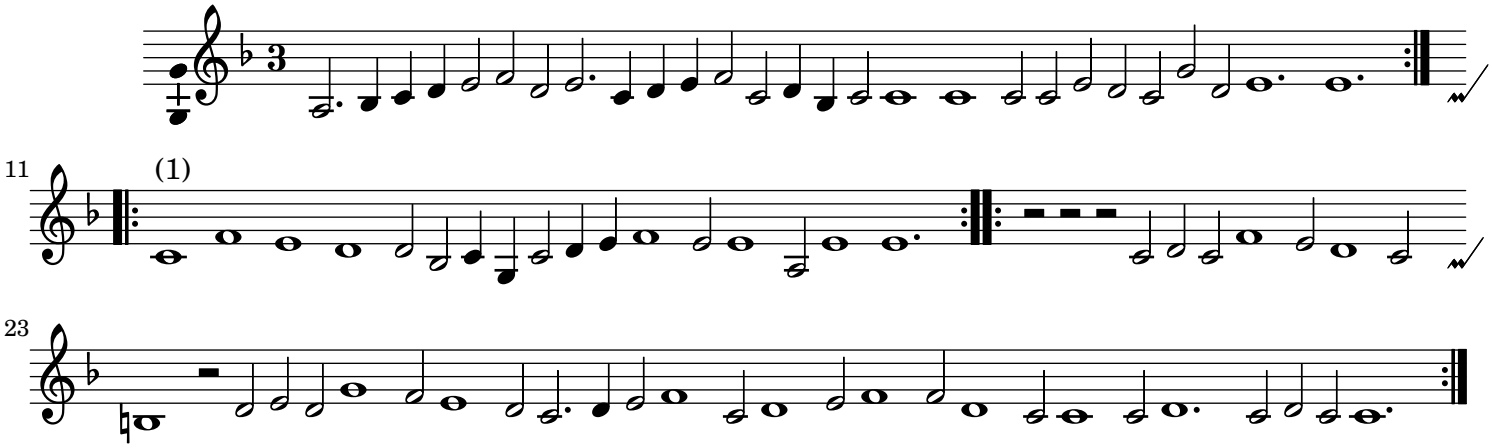QUINTUS.