

55. The night watch.

CANTVS.

Antony Holborne

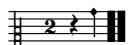

55. The night watch.

ALTUS.

Antony Holborne

¹Alternative endings are editorial.

²facsimile has a dotted whole note.

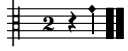

55. The night watch.

QUINTUS.

Antony Holborne

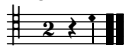

55. The night watch.

TENOR.

Antony Holborne

55. The night watch.

BASSVS.

Antony Holborne

16 (1)

36 (1) Final.

55. The night watch.

Antony Holborne

39

1. 2. Final.
