

59. The Choice.

CANTVS.

Antony Holborne

11
22
33
43

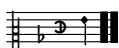

59. The Choice.

ALTUS.

Antony Holborne

13
26
40

59. The Choice.

QUINTUS.

Antony Holborne

8

8

59. The Choice.

TENOR.

Antony Holborne

8

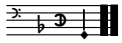

59. The Choice.

BASSVS.

Antony Holborne

13

26

39

59. The Choice.

Antony Holborne

