

# Number 20 from *Il Primo Libro a due voci*

Cantus

Lupacchino

① 2

8

16

24

32

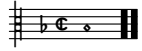

# Number 20 from *Il Primo Libro a due voci*

Tenor

Lupacchino

1 ②

8

8

8

8

8

# Number 20 from *Primo Libro a due voci*

Lupacchino
