

# Number 23 from *Primo Libro a due voci*

Cantus

Lupacchino

① 2

6  
13  
19  
24  
30  
36  
41  
46  
51  
56  
61

67

72

77

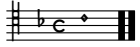

# Number 23 from *Primo Libro a due voci*

Tenor

Lupacchino

1 ②

8

15

20

25

31

37

43

49

55

60

66  
8

71  
8

78  
8

Number 23 from *Primo Libro a due voci*

Lupacchino

