

Number 3 from *Primo Libro a due voci*

Cantus

Tasso

① 2

67
72
77

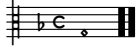

Number 3 from *Primo Libro a due voci*

Tenor

Tasso

1 ②

Number 3 from *Primo Libro a due voci*

Tasso

