

Number 33 from *Primo Libro a due voci*

Cantus

Lupacchino

① 2

8

13

20

26

33

39

46

52

59

66

73

80

87

92

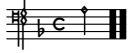

Number 33 from *Primo Libro a due voci*

Tenor

Lupacchino

1 ②

6

13

19

25

32

39

46

53

60

67

74

81

87

92

Number 33 from *Primo Libro a due voci*

Lupacchino

