

# Sopra la battaglia

(Number 35 from *Primo Libro a due voci*)

Cantus

Lupacchino

① 2

75

81

88

94

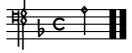

# Sopra la battaglia

(Number 35 from *Primo Libro a due voci*)

Tenor

Lupacchino

1 ②

8

16

22

27

32

37

42

47

52

57

62  
8

67  
8

73  
8

79  
8

84  
8

91  
8

96  
8

# Sopra la battaglia (Number 35 from *Primo Libro a due voci*)

Lupacchino

