

**Primo Libro a due voci**  
**Bernadino Lupacchino (*Dal Vasto*)**

**Joan Maria Tasso**

**Superius**

2

# Superius

Ioan Maria Tasso: 27

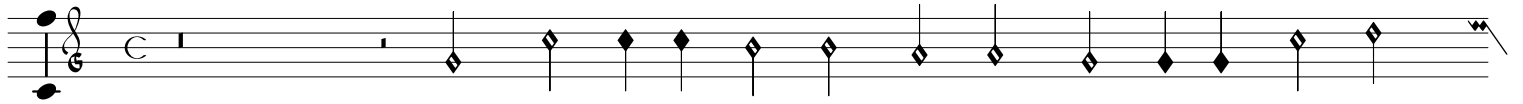

9

17

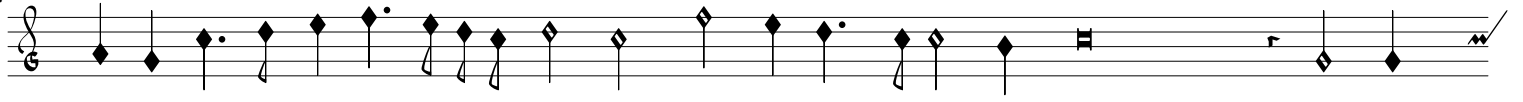

25

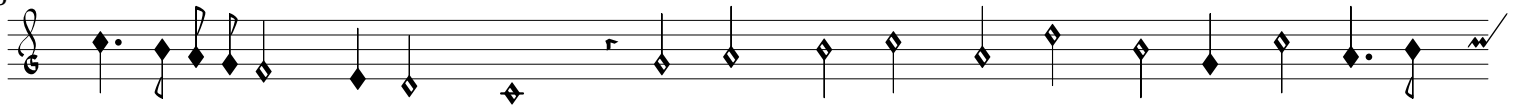

33

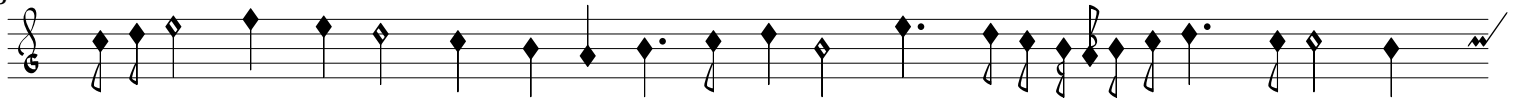

39

46

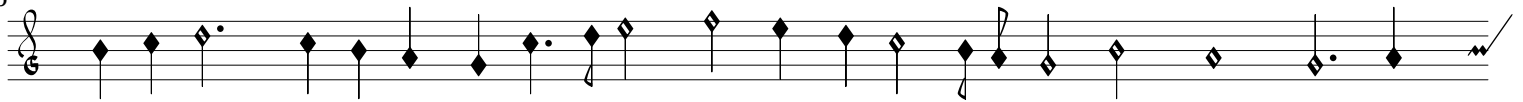

54

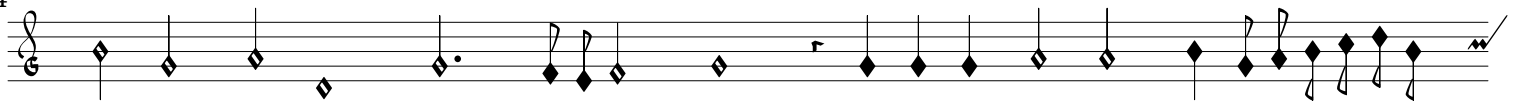

62

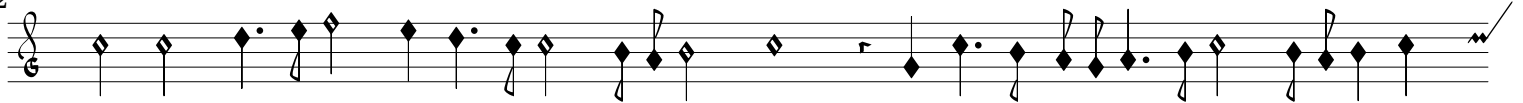

70

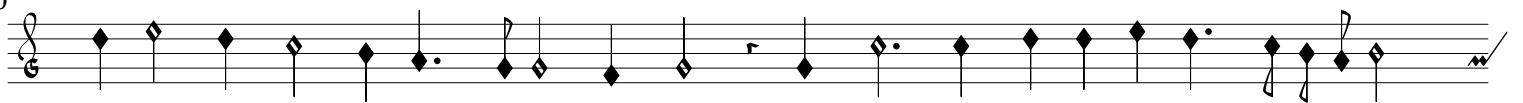

77

Superius

84

91

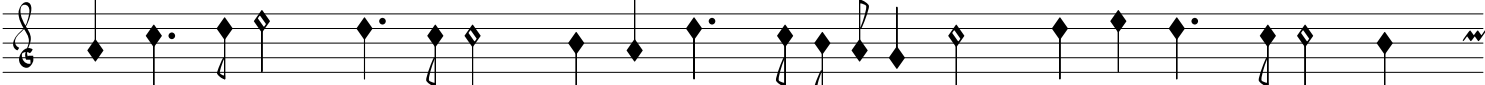

97

Ioan Maria Tasso: 28

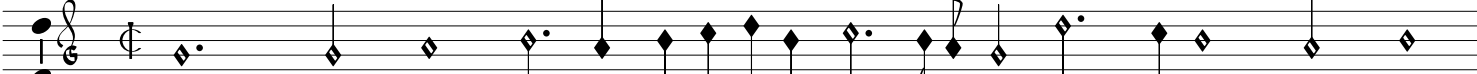

11

22

31

40

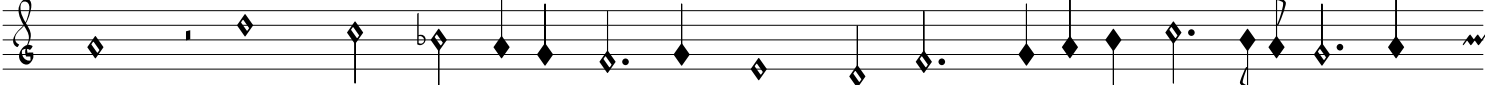

50

61

4

# Superius

Ioan Maria Tasso: 29

9

15

21

27

36

46

53

59

67

73

79

Superius

Ioan Maria Tasso: 30

10

18

25

33

40

48

55

63

70

77

Eleventh musical staff, starting with a treble clef and a common time signature. It concludes the piece with a final cadence, indicated by a double bar line.

6

Superius

Ioan Maria Tasso: 31

10

18

25

32

40

47

54

62

69

75

82

Superius

Lupacchino: 32

9

16

22

30

41

50

58

65

73

81

90

Lupacchino: 33

Superius

74

82

90

Lupacchino: 34

13

24

35

49

10

Superius

Ioan Maria Tasso: 35

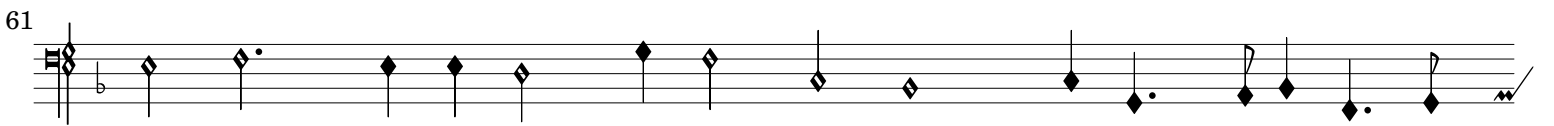
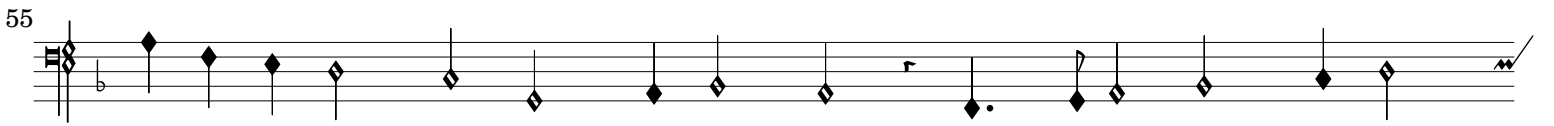
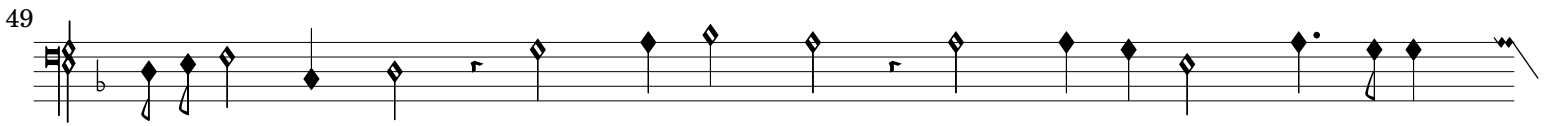
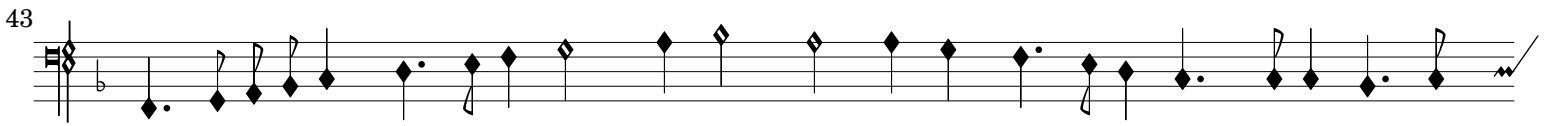
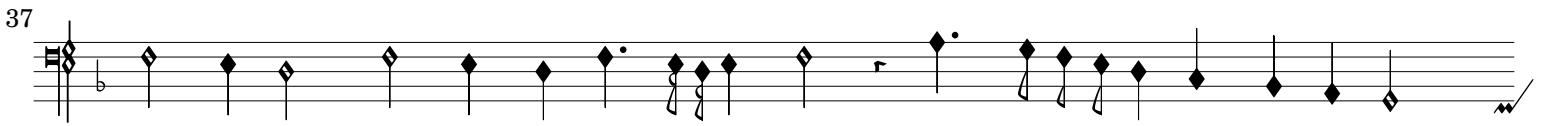
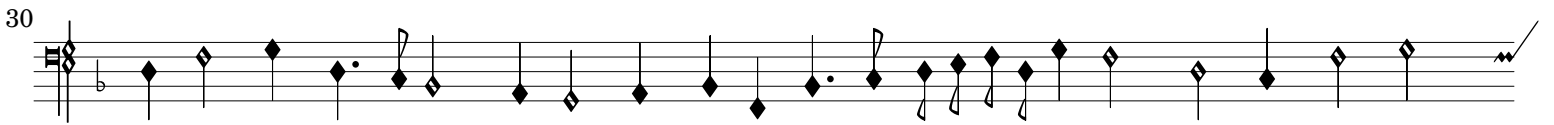
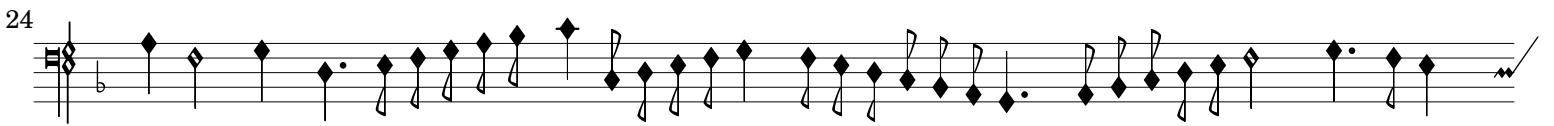
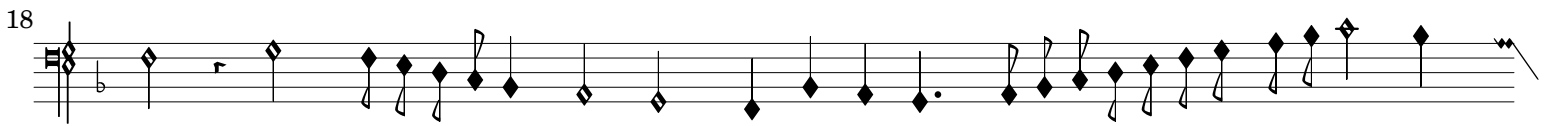
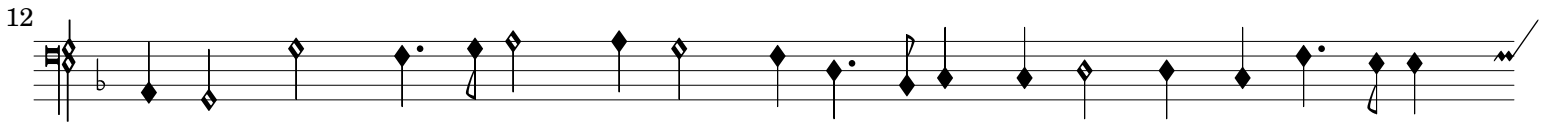
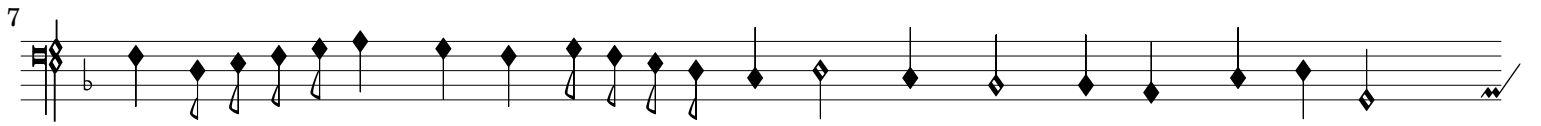
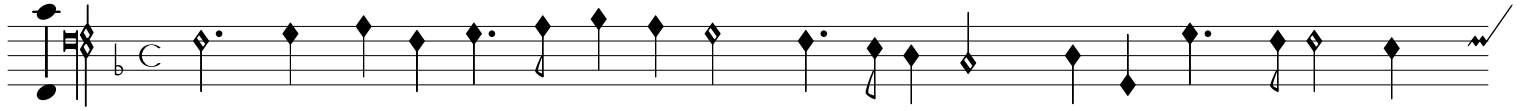

Superius

67

73

Ioan Maria Tasso: 36

10

20

30

40

50

60

69

79

12

Superius

Lupacchino (Sopra la battaglia): 37

10

19

27

35

44

52

59

66

Superius

75

83

92

Lupacchino: 38

14

26

36

46

14

Superius

Ioan Maria Tasso (Sopra la battaglia): 39

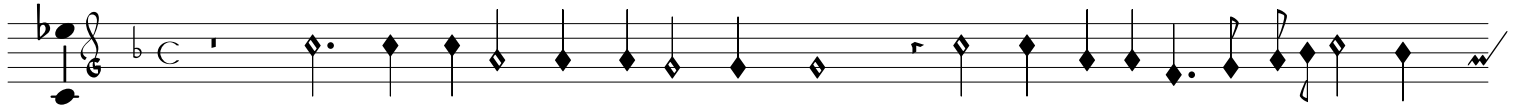

9

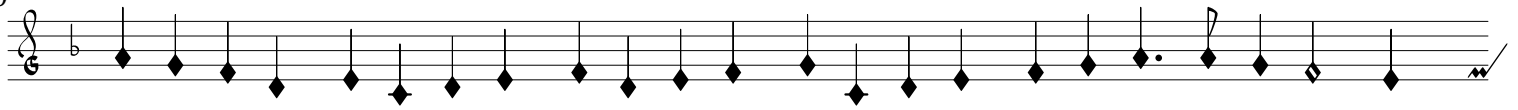

15

22

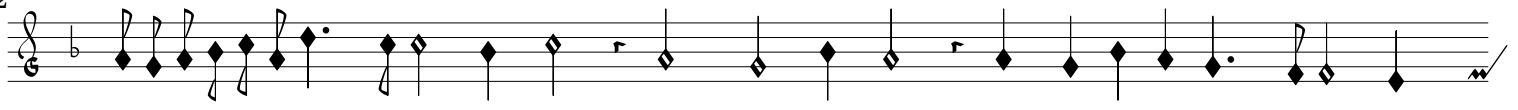

29

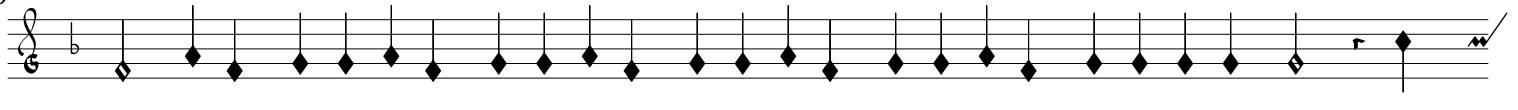

36

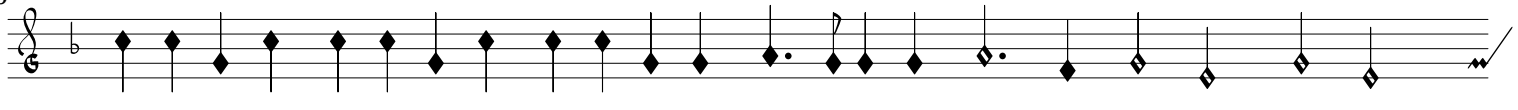

43

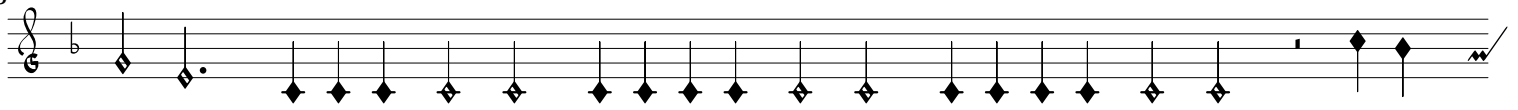

51

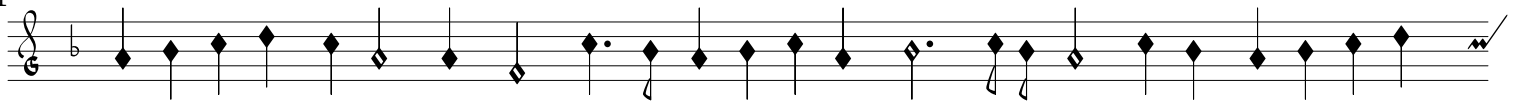

58

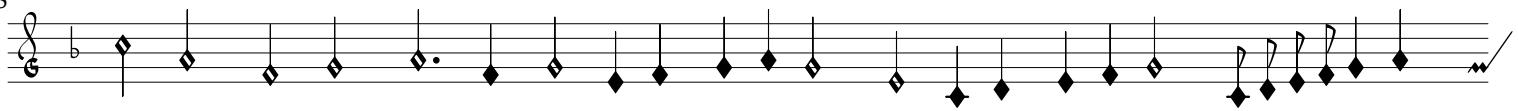

66

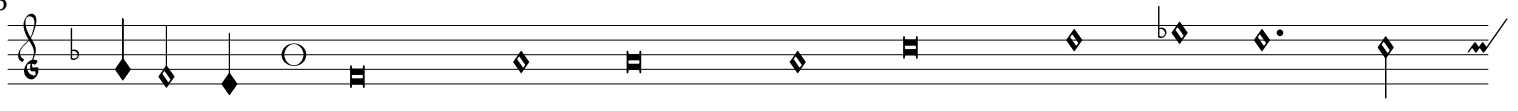

75

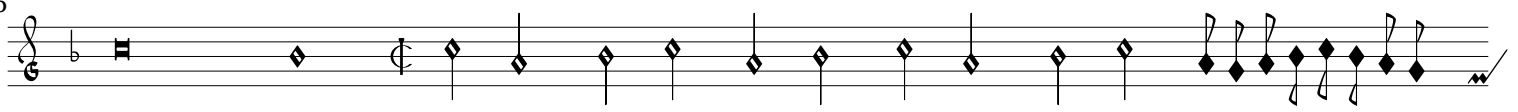

Superius

83

91

