

**Primo Libro a due voci**  
**Bernadino Lupacchino (*Dal Vasto*)**

**Joan Maria Tasso**

**Tenor**

2

Tenor

Lupacchino: 1

Tenor

70

77

86

94

104

Lupacchino: 2

10

20

29

4

Tenor

Ioan Maria Tasso: 3

## Lupacchino: 4

7

13

20

27

34

41

49

56

64

71

6

Tenor

Lupacchino: 5

Lupacchino: 6

8

Tenor

Ioan Maria Tasso: 7

12

21

29

37

46

55

64

73

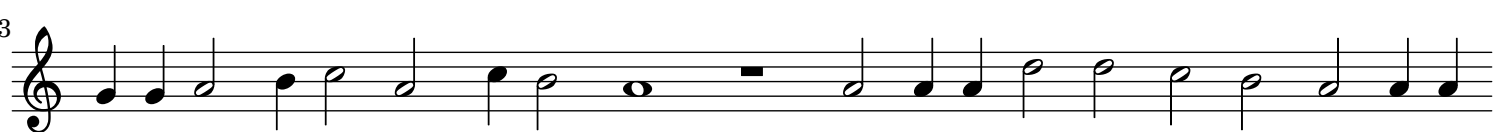

82

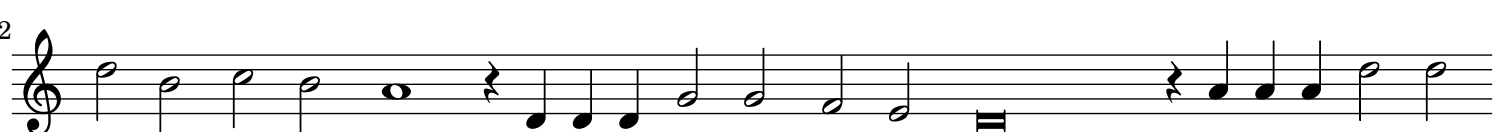

92

Ioan Maria Tasso: 8

8

6

11

16

23

30

36

41

46

52

10

Tenor

Lupacchino: 9

68

79

88

97

Lupacchino: 10

11

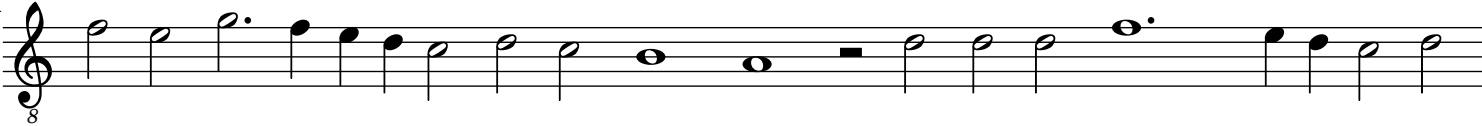

22

34

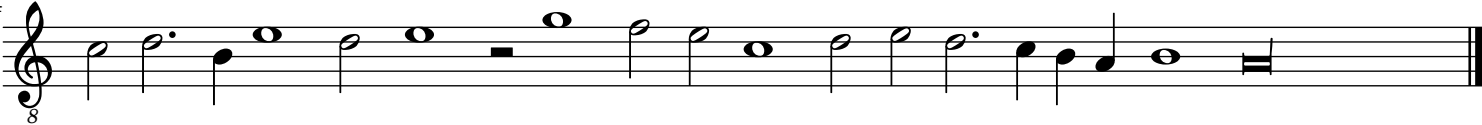

12

Tenor

Lupacchino: 11

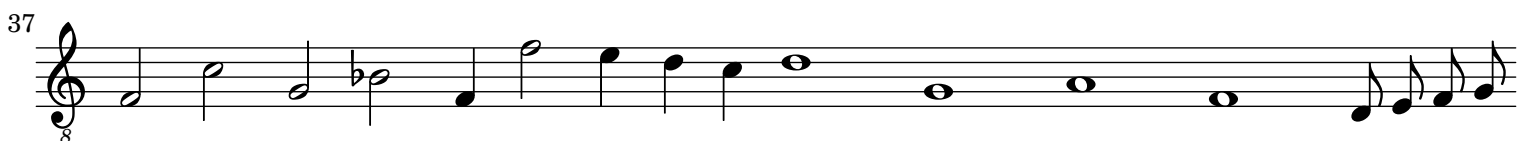

52

58

70

76

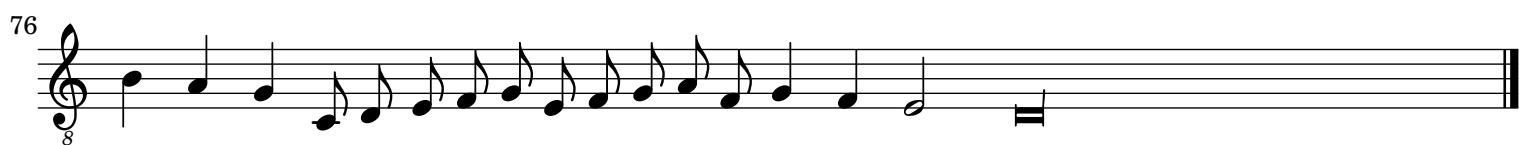

Lupacchino: 12

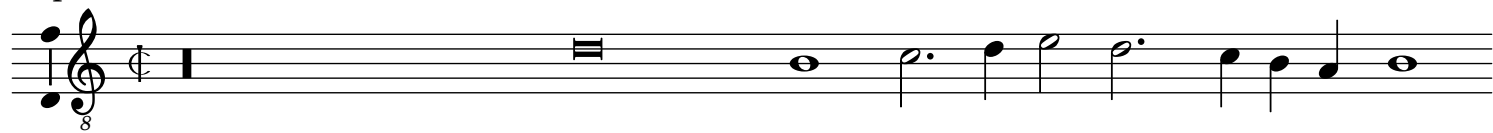

12

23

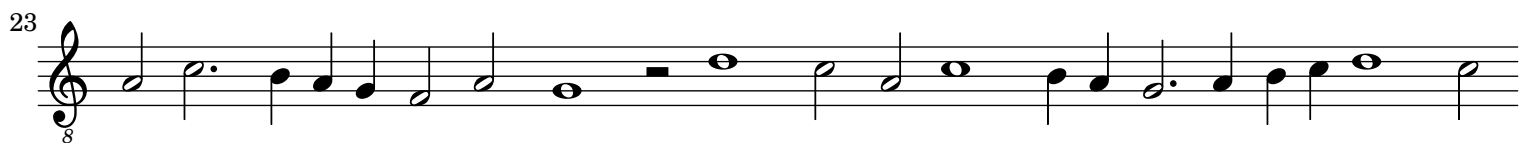

34

14

Tenor

Lupacchino: 13

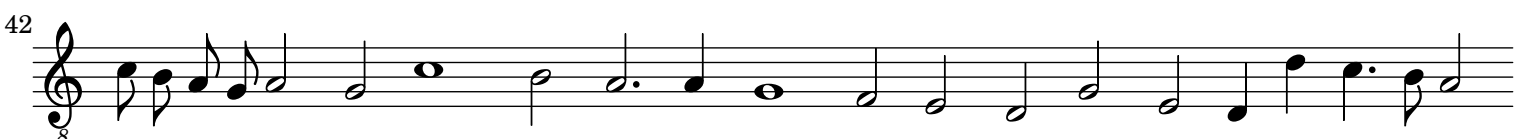
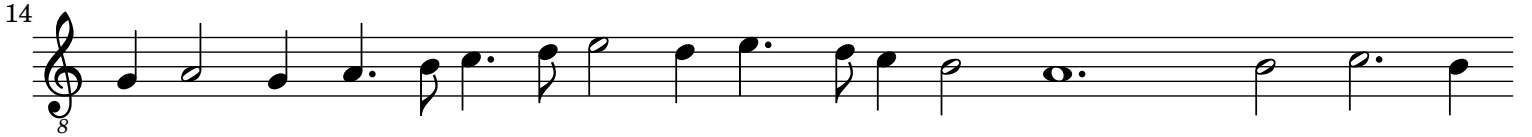

65

72

79

Lupacchino: 14

13

23

34

46

56

16

Tenor

Ioan Maria Tasso: 15

8

9

15

23

30

37

45

53

60

66

## Ioan Maria Tasso: 16

8

9

16

23

29

37

44

50

57

64

72

18

Tenor

Lupacchino: 17

72

Ioan Maria Tasso: 18

8

16

25

33

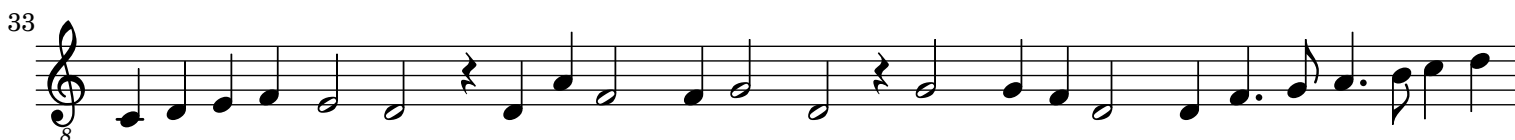

41

49

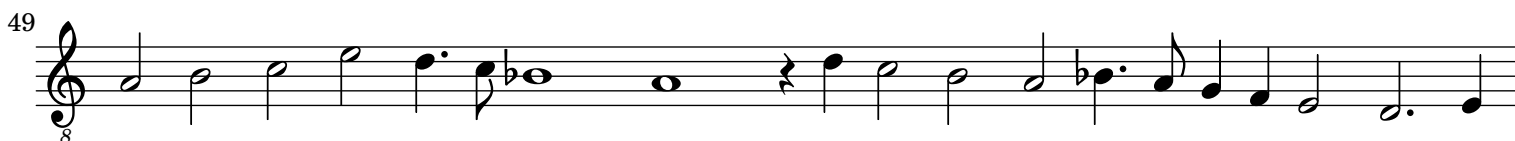

58

67

64

70

77

85

92

Lupacchino: 20

11

21

30

## Ioan Maria Tasso: 21

71

8

80

8

88

8

Ioan Maria Tasso: 22

8

10

8

19

8

31

8

42

8

24

Tenor

Lupacchino: 23

## Ioan Maria Tasso: 24

8

10

16

23

31

38

45

52

59

67

74

Lupacchino: 26

8

8

16

23

29

36

43

50

57

64

70

28

Tenor

Ioan Maria Tasso: 27

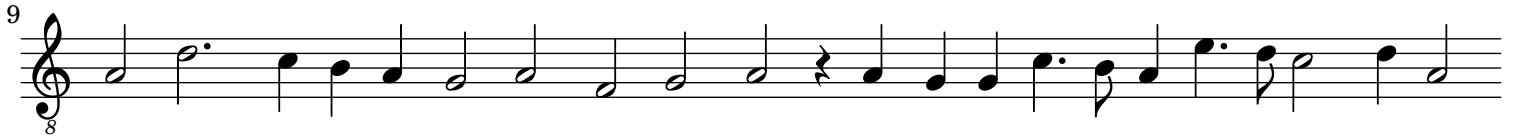

78

85

92

99

Ioan Maria Tasso: 28

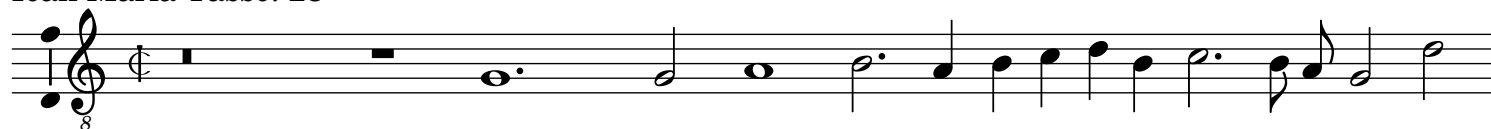

11

20

29

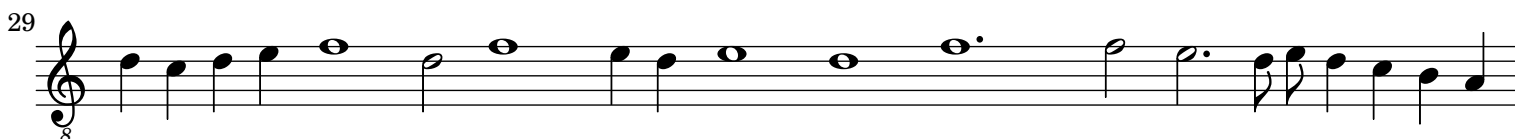

39

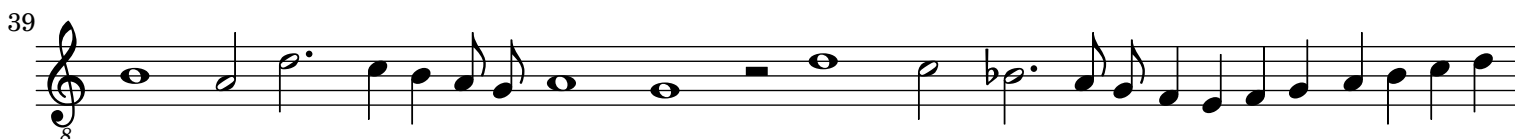

49

60

Ioan Maria Tasso: 29

Ioan Maria Tasso: 30

8

11

19

26

34

42

50

57

63

70

76

32

Tenor

Ioan Maria Tasso: 31

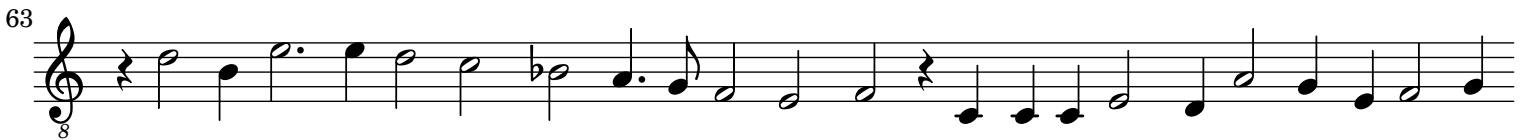

Lupacchino: 32

8

16

23

32

42

50

58

65

72

80

89

34

Tenor

Lupacchino: 33

8

15

22

29

37

45

53

61

69

77

85

91

Lupacchino: 34

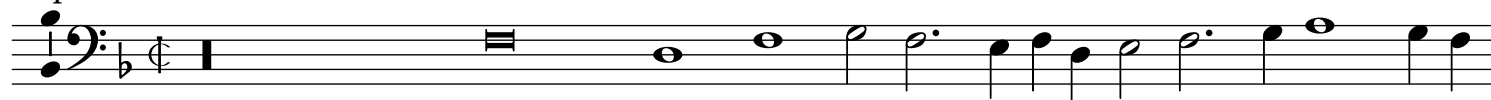

14

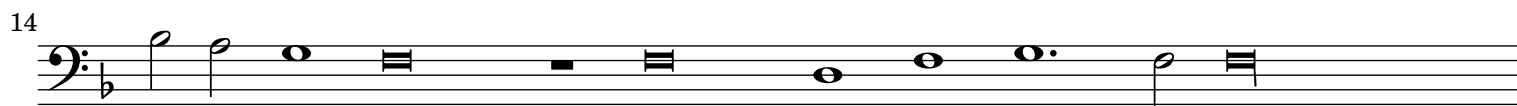

29

40

51

## Ioan Maria Tasso: 35

Measures shown:

- Measure 7
- Measure 12
- Measure 18
- Measure 24
- Measure 30
- Measure 36
- Measure 43
- Measure 49
- Measure 55
- Measure 61

## Ioan Maria Tasso: 36

## Lupacchino (Sopra la battaglia): 37

8

16

23

29

36

42

49

55

61

Tenor

67

8

74

8

81

8

89

8

96

8

Lupacchino: 38

8

12

8

25

8

35

8

46

8

## Ioan Maria Tasso (Sopra la battaglia): 39

8

9

17

25

33

41

50

59

67

77

86