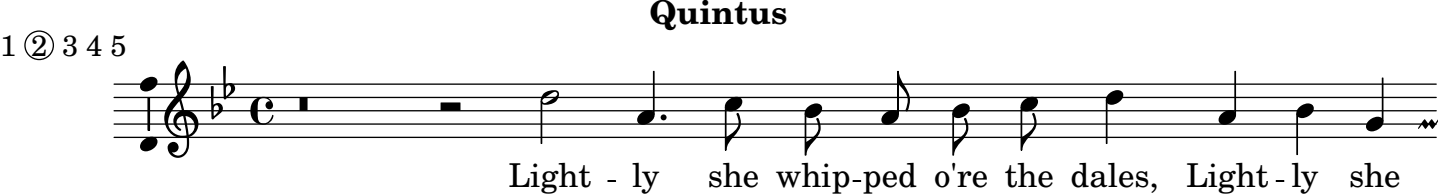
Quintus
1 ② 3 4 5
Light - ly she whip-ped o're the dales, Light - ly she