

Superius

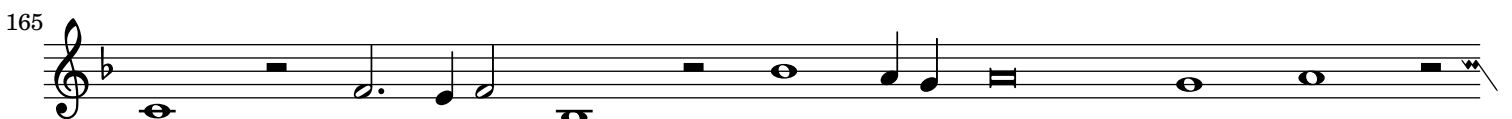
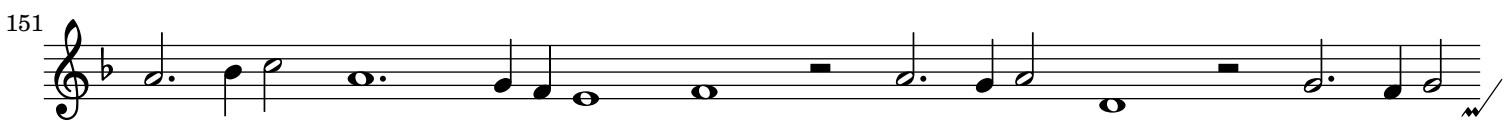
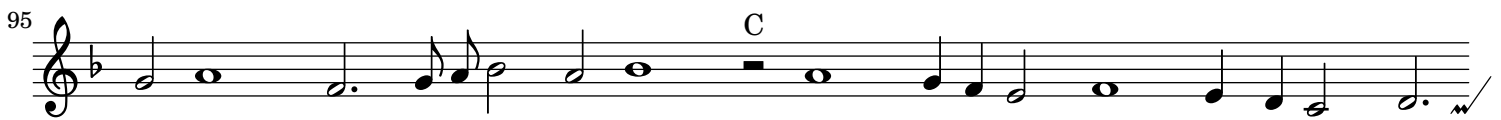
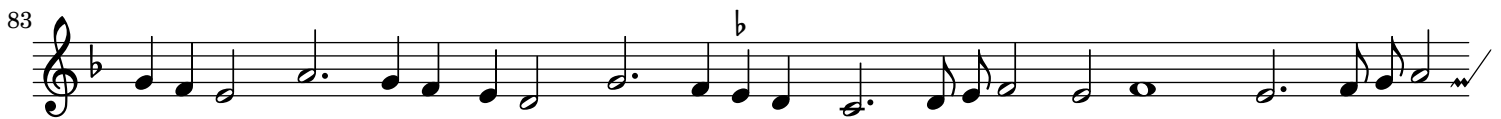
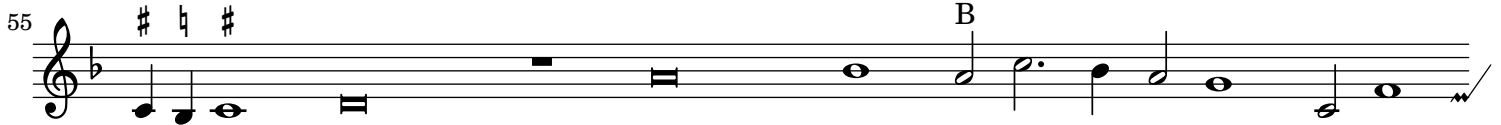
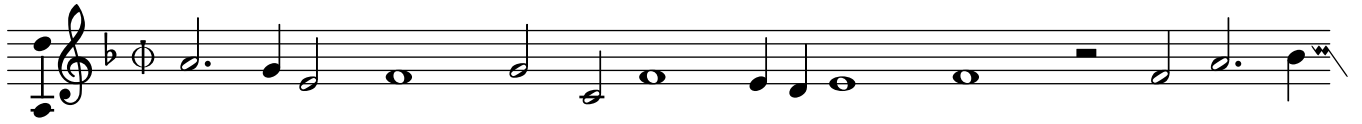

Superius

193 E #

209 F

226 b b b b

241

257

273 G

289 #

305 (1)
