Altus

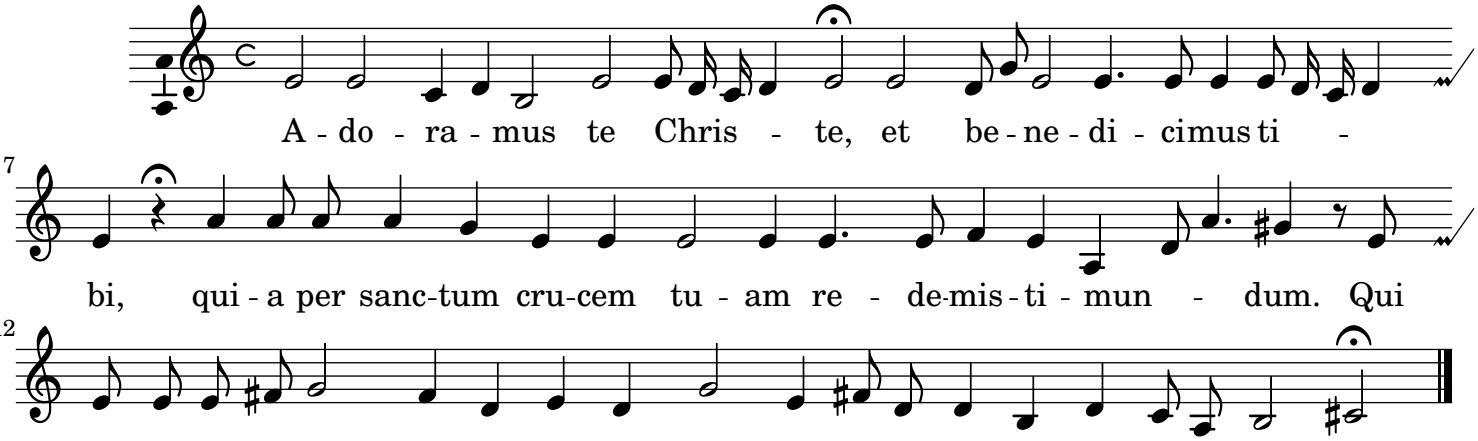
A - do - ra - mus te Chris - te, et be - ne - di - cimus ti -
7
bi, qui - a per sanc-tum cru-cem tu - am re - de-mis - ti - mun - dum. Qui
12
pas-sus es pro no - bis Do - mi - ne, Do - mi - ne mi - se - re-re no - bis.