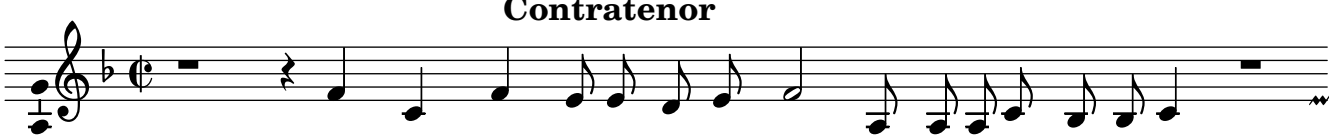Contratenor