

Michael Praetorius,  
Cappelmeister.

Terpsichore,  
Musarum Aoniarum  
QVINTA.

Darinnen  
Allerley Frantzösische  
Däntze und Lieder.

BASSVS

## **Bassus** Table of Contents

I. à 5. Bransles et Gavottes	3
II. à 5. Bransles	7
III. à 5. Bransles	9
IV. à 5. Bransles	11
V. à 5. Bransles	13
VI. à 5. Bransles doubles	15
VII. à 5. Bransles Courants	15
VIII. à 5. Bransles gays doubles	16
IX. à 5. Bransle double de Poictu	17
X. à 5. Bransle gay	17
XI. à 5. Bransle de Montirande.	17
XII. à 4. Bransles	18
XIII. à 4. Bransle Gentil	20
XIV. à 5. Bransles des villages	21
XV. à 5. Bransle de la torche	22
XVI. à 5. BRANSLE la Bohemiene	22
XVII. à 4. BRANSLE de la Royne	23
XVIII. à 5. BRANSLE Lorraine	25
XIX. à 5. BRANSLE de la Schappe	26
XX. à 4. BRANSLE de la Grenee	27

**Bassus**  
I. à 5.  
**1. BRANSLE.**

Franc. Caroubel.

1. Bransle simple

1. bis.

5

10

2. Bransle simple.

2. bis.

5

10

Welcher Gestalt / und uff was für einen Tact die Branslen Gay zum füglichen  
können musiciret werden / hab ich in der Præfation ad lectorem angedeutet.

1. Bransle Gay.

1. Semel.

5

10

2. Bransle Gay.

2. Semel.

5

10

3. Bransle Gay.

Bransle de poictu.

1. Bransle Gay double.

2. Bransle Gay double.

1. Bransle double de Poictu.

2. Bransle double de Poictu.

1. Bransle de montirande.

2. Bransle de montirande.

1. Gavotte.

One staff of music in D major, 2/4 time. The staff contains measures 1 through 10, with a '1.' below the first measure and a '5' above the fifth measure. The music consists of quarter and eighth notes.

2. Gavotte.

3. Gavotte.

4. Gavotte.

5. Gavotte.

6. Gavotte.

Gilotte.

## 2. BRANSLE Simple de Nouvelle.

M. Prætor. C.

Worumb ich diese Bransle einen Thon niedriger gesezt / ist hiervon in des Præfation Ursach angezeit.

### 1. Bransle simple.

1. Bransle simple. Musical notation for measures 1-10. The first staff shows measures 1-5 with a '1.' below measure 1 and a '5' above measure 5. The second staff shows measures 6-10 with a '10' above measure 6. The piece ends with a double bar line and repeat dots.

### 2. Bransle simple.

2. Bransle simple. Musical notation for measures 1-10. The first staff shows measures 1-5 with a '2.' below measure 1 and a '5' above measure 5. The second staff shows measures 6-10 with a '10' above measure 6. The piece ends with a double bar line and repeat dots.

### 3. Bransle simple.

3. Bransle simple. Musical notation for measures 1-10. The first staff shows measures 1-5 with a '3.' below measure 1 and a '5' above measure 5. The second staff shows measures 6-10 with a '10' above measure 6. The piece ends with a double bar line and repeat dots.

### 4. Bransle simple.

4. Bransle simple. Musical notation for measures 1-10. The first staff shows measures 1-5 with a '4.' below measure 1 and a '5' above measure 5. The second staff shows measures 6-10 with a '10' above measure 6. The piece ends with a double bar line and repeat dots.

### 1. Bransle Gay.

1. Bransle Gay. Musical notation for measures 1-10. The first staff shows measures 1-5 with a '1.' below measure 1. The second staff shows measures 6-10 with a '5' above measure 6. The piece ends with a double bar line and repeat dots. A symbol resembling a percent sign is located below the first staff.

2. Bransle Gay.

1. Bransle de poictu.

2. Bransle de poictu.

3. Bransle de poictu.

## 4. Bransle de poictu.

## 1. Bransle double.

## 2. Bransle double.

hiernach folgen die Bransle de Montirande unnd le Gavottes, welche im 1. Bransle simple zu finden.

## III. à 5.

**3. BRANSLE simple de Poictu.**

F. C.

## 1. Bransle simple de poictu.

## 2. Bransle simple.

2. bis. 5 10 15 20

## 1. Bransle Gay.

1. 5

## 2. Bransle Gay.

2. 5 10 15 20

## 3. Bransle Gay.

3. 5

Bransle Gay double, und was darzu gedrig / ist fernen im 1. Bransle simple ZU finden.

# 4. BRANSLE simple.

F. C.

## 1. Bransle simple.

## 2. Bransle simple.

## 1. Bransle Gay.

2. Bransle Gay.

2.

5

10

3. Bransle Gay.

3.

5

10

1. Bransle double.

1.

5

2. Bransle double.

3. Bransle double.

V. à 5.

F. C.

1. Bransle Gay.

2. Bransle Gay.

3. Bransle Gay.

3. Bransle Gay. Musical notation in bass clef, 2/4 time signature, key of B-flat. The piece consists of two staves. The first staff contains measures 1 through 5, with a measure rest at measure 5. The second staff contains measures 6 through 10, ending with a double bar line and repeat dots.

4. Bransle Gay.

4. Bransle Gay. Musical notation in bass clef, 3/4 time signature, key of B-flat. The piece consists of three staves. The first staff contains measures 1 through 5. The second staff contains measures 6 through 15. The third staff contains measures 16 through 20, ending with a double bar line and repeat dots.

5. Bransle Gay.

5. Bransle Gay. Musical notation in bass clef, 3/4 time signature, key of B-flat. The piece consists of three staves. The first staff contains measures 1 through 5. The second staff contains measures 6 through 15. The third staff contains measures 16 through 20, ending with a double bar line and repeat dots.

6. Bransle Gay.

6. Bransle Gay. Musical notation in bass clef, 3/4 time signature, key of B-flat. The piece consists of three staves. The first staff contains measures 1 through 5. The second staff contains measures 6 through 10, ending with a double bar line and repeat dots. The third staff contains measures 11 through 20, ending with a double bar line and repeat dots.

Bassus  
VI. à 5.

F. C.

1. Bransle double.

2. Bransle double.

3. Bransle double.

VII. à 5.

F. C.

1. Bransle Courant.

2. Bransle Courant.

1. Bransle Gay double.

2. Bransle Gay double.

3. Bransle Gay double.

4. Bransle Gay double.

IX. à 5.

F. C.

Bransle double de poictu.

X. à 5.

F. C.

Bransle Gay. (X. à 5)

XI. à 5.

F. C.

Bransle de Montirande. (XI. à 5.)

## 5. BRANSLE Simple.

M. P. C.

Bransle simple. (XII. à 4.)

1. Bransle Gay.

2. Bransle Gay.

3. Bransle Gay.

1. Bransle double.

2. Bransle double.

3. Bransle double.

XIII. à 4.  
**BRANSLE Gentil.**

M. P. C.

Bransle Gentil.

# BRANSLE de Villages.

M. P. C.

## 1. Bransle de Villages.

1. Bransle de Villages. Musical notation in bass clef, common time (C). The piece consists of two staves. The first staff contains measures 1 through 5, with a measure rest at the end. The second staff contains measures 6 through 15, with a measure rest at the end. Measure numbers 1, 5, 10, and 15 are indicated above the notes.

## 2. Bransle de Villages.

2. Bransle de Villages. Musical notation in bass clef, common time (C). The piece consists of one staff containing measures 1 through 5, with a measure rest at the end. Measure number 2 is indicated below the first measure, and measure number 5 is indicated above the fifth measure.

## 3. Bransle de Villages.

3. Bransle de Villages. Musical notation in bass clef, common time (C). The piece consists of two staves. The first staff contains measures 1 through 5, with a measure rest at the end. The second staff contains measures 6 through 10, with a measure rest at the end. Measure numbers 3, 5, and 10 are indicated above the notes. A symbol resembling a percent sign with a vertical line through it is placed below the eighth measure of the second staff.

## 4. Bransle de Villages.

4. Bransle de Villages. Musical notation in bass clef, common time (C). The piece consists of two staves. The first staff contains measures 1 through 5, with a measure rest at the end. The second staff contains measures 6 through 20, with a measure rest at the end. Measure numbers 4, 5, 10, 15, and 20 are indicated above the notes.

## 5. Bransle de Villages.

5. Bransle de Villages. Musical notation in bass clef, common time (C). The piece consists of three staves. The first staff contains measures 1 through 5, with a measure rest at the end. The second staff contains measures 6 through 15, with a measure rest at the end. The third staff contains measures 16 through 20, with a measure rest at the end. Measure numbers 5, 10, 15, and 20 are indicated above the notes.

6. Bransle de Villages.

XV. à 5.

**BRANSLE de la Torche.**

M. P. C.

Bransle de la Torche.

XVI. à 5.

**BRANSLE la Bohemienne.**

M. P. C..

Bransle la Bohemienne.

## XVII. à 4.

**BRANSLE de la Royne.**

M. P. C.

Dieses wird sonst eine Quinta höher gesetzt: also weil es dergestalt gar zu frembd und schwehr ist / bab ich es in die Quintam herunter transponiret: Doch kan der Music gelienter solches endern und setzen oder musiciren, wie er wil.

## 1. Bransle de la Royne.

hier ist das final. Etliche aber brauchen diese nachfolgende auch noch darzu

XVIII. à 5.

**BRANSLE Lorraine.**

M. P. C.

1. Bransle Lorraine.

1.

5 10

2. 5

5

3. 5 %

10 15 15

4. 5

Bassus  
XIX. à 5.  
**BRANSLE de la Schappe.**

M. P. C.

## 1. Bransle de la Schappe.

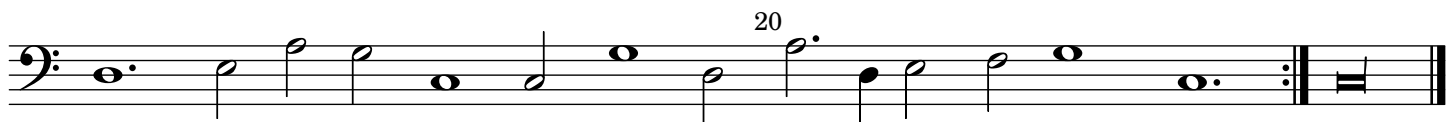
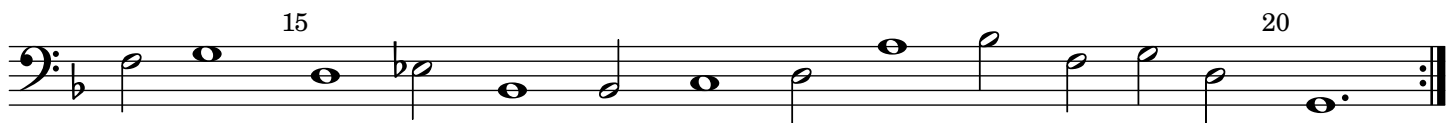
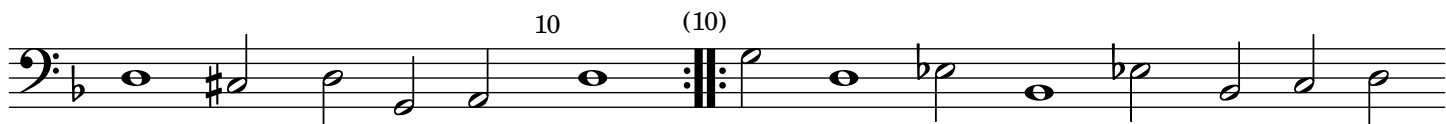
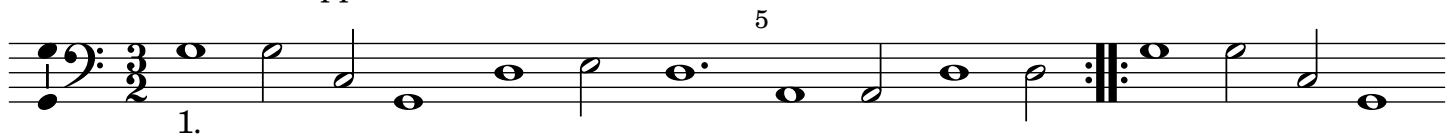

## XX. à 4.

**BRANSLE de la Grenee.**

M. P. C.

Dieses mus gar geschwinde auffn halben Tact gemensiruret werden:  
Darumb ich dann auch das Signum Duplæ oder Quadruplæ vorher gesetzt:  
Darvon in meo Syntagmate Musico Cap.II weiter erinnert wird.

## 1. Bransle de la Grenee.

**BRANSLE de Picardie.**

M. P. C.

## 1. Bransle de Picardie.

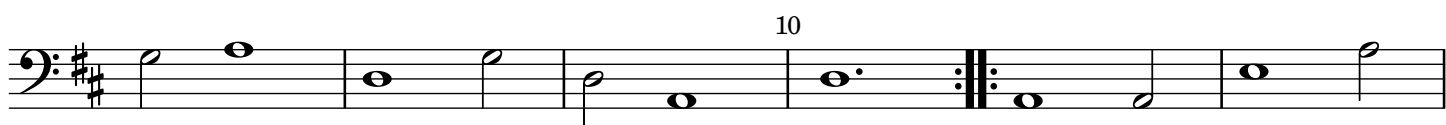

20

6. 5 (5)

7. 5

10 15

XXII. à 5.  
**PHILOV.**

M. P. C.

1. 5

10 15

2. 5

10

15

# La Robine. XXIII.

## I. La Robine. à 5.

## II. La Robine. à 4.

## III. La Robine. à 4.

## IV. La Robine. à 4.

Oder

## XXIV. à 5.

### 1. Les Passepiedz de Bretagne.

F. C.

5  
2.  
10 15

XXV. à 4.  
**2. Les Passepiedz de Bretagne.**

M. P. C.

1.  
10 15  
2.  
3.  
10

XXVI. à 5.  
**1. L'espagnolette.**

F. C.

5  
10 15  
20  
25 30

## XXVII. à 4.

**2. Spagnoletta.**

M. P. C.

## XXVIII. à 4.

**3. Spagnoletta.**

M. P. C.

## XXIX. à 5.

**1. Pavane de Spaigne.**

F. C.

## 2. Pavane de Spaigne.

M. P. C.

1.

9

2.

9

3.

6

12

## XXXI. à 4. La Canarie

M. P. C.

5

10

15

20

25

Etliche setzen noch dieses darzu.

30

Bassus  
XXXII. à 4.  
**La Bouree**

M. P. C.

1.

10

15

2.

10

5

3.

10

5

XXXIII. à 5.  
**La Sarabande.**

M. P. C.

5

10

15

20

Dieses (wie auch alle / welche also mit den ## in Anfang notiret seyn) kan man 1. per quintam nidriger musiciren, darümb ich dann das Signum  $\text{♩}$  auch vorher Gezeichnet. 2. Oder man kan es einem Thon nidriger nemen / da es denn in den rechten Modum eintritt / als im flogenden zusehen

XXXIV. à 4.  
**La Sarabande.**

M. P. C.

**COUVRANTES. à 5.**

XXXV. à 5.  
**Courrant III. F. V.**

M. P. C.

XXXVI. à 5.

Courrante de monsieur de terme et duex Courrante de Ballet de la Royné. MPC.

XXXVII. à 5.

MPC.

La Durette.

Bassus  
XXXVIII. à 5.

MPC.

1. Courrant Sarabande.

XXXIX. à 5.

MPC.

2. Courrant Sarabande.

XL. à 5.

MPC.

3. Courrant Sarabande.

Bassus  
XLI. à 5.

MPC.

La Mouline.

XLII. à 5.

MPC.

La Moresque.

XLIII. à 5.

F. C.

XLIV. à 5.

F. C.

15 20 25

XLV. à 5.

Incerti.

5 10 15 20 25 30

XLVI. à 5.

MPC.

5 (5) 10 15 15

XLVII. à 5.

MPC.

Courrant de la guerre.

5 10 15 20

Bassus  
XLVIII. à 5.

MPC.

Courrant de Bataglia.

5

10 15

20 25

30 35

XLIX. à 5.

MPC.

5

10

15 20

L. à 5.

Incerti.

5 10

15 20

25

30 35

Bassus  
LI. à 5.

Incerti.

Courrant de la Royne.

5  
10  
15  
20

LII. à 5.

MPC.

Courrant de la Royne.

5  
10  
15  
20

LIII. à 5.

MPC.

25

5  
10  
15  
20  
25  
30

Bassus  
LIV. à 5.

MPC.

## LV. à 5.

Incerti.

## LVI. à 5.

Incerti.

Bassus  
LVII. à 5.

MPC.

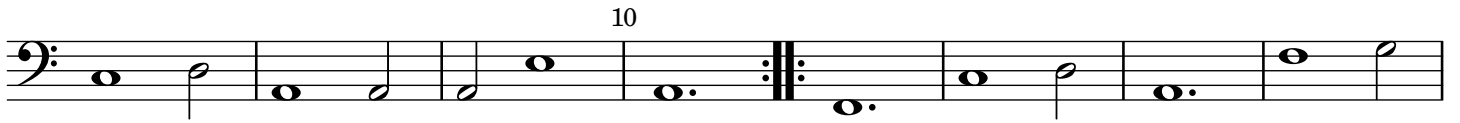

LVIII. à 5.

MPC.

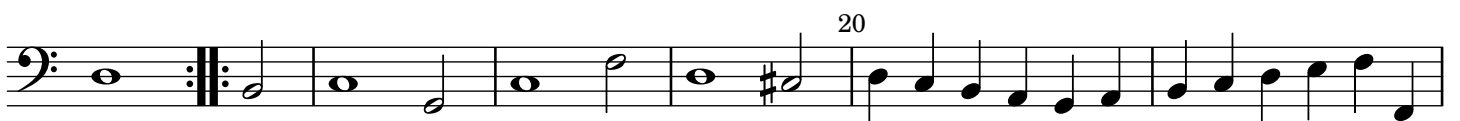
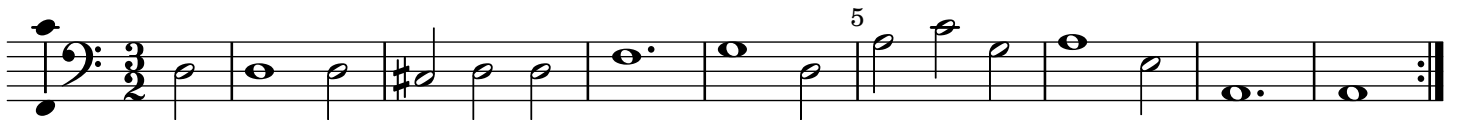

Bassus  
LIX. à 5.

MPC.

LX. à 5.

Incerti.

Courrant de Perichou. 1.

LXI. à 5.

MPC.

Courrant de Perichou. 2.

25

30

35 40

Oder 25

30

35 40

LXII. à 5.

MPC.

5

10 15

20

LXIII. à 5.

MPC.

5

10

15 20

Bassus  
LXIV. à 5.

MPC.

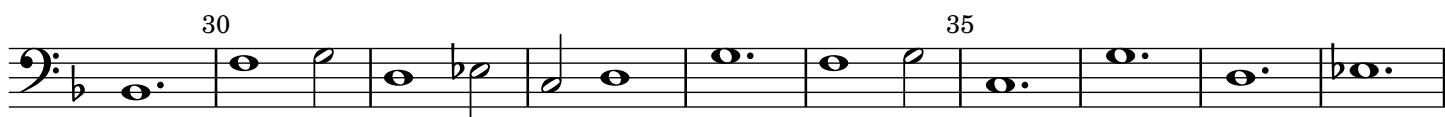
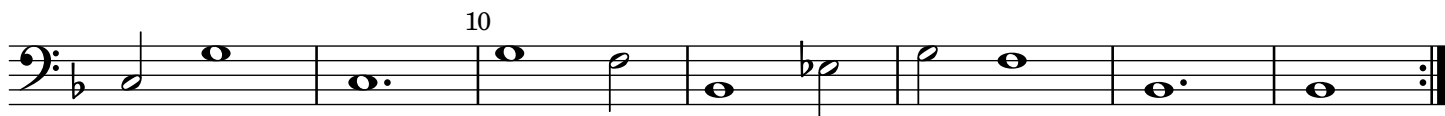
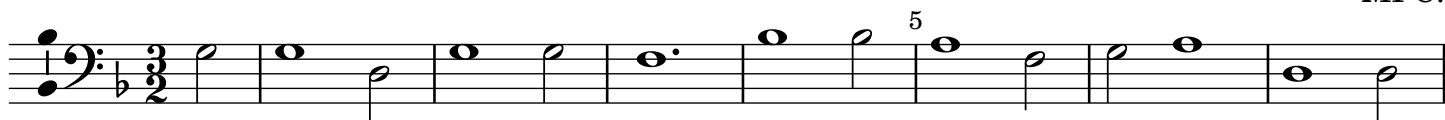

## LXV. à 5.

MPC.

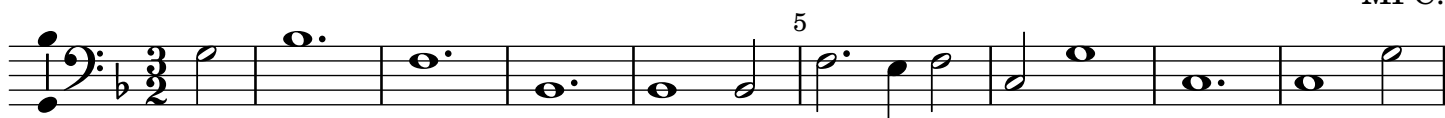

Bassus  
LXVI. à 5.

MPC.

LXVII. à 5.

MPC.

LXVIII. à 5.

MPC.

Bassus  
LXIX. à 5.

MPC.

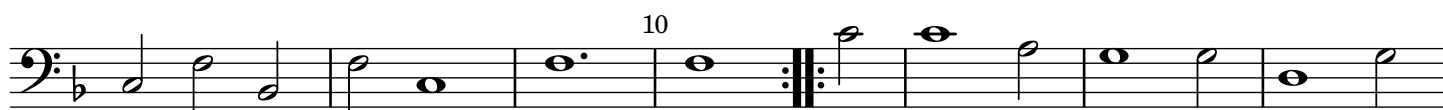

## LXX. à 5.

MPC.

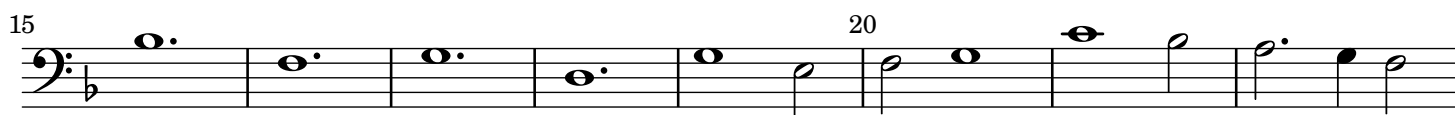

Bassus  
LXXI. à 5.

MPC.

LXXII. à 5.

MPC.

LXXIII. à 5.

MPC.

Bassus  
LXXIV. à 5.

F. C.

## LXXV. à 5.

MPC.

## LXXVI. à 5.

MPC.

20 25 30

LXXVII. à 5.

MPC.

5 10 15 20

LXXVIII. à 5.

MPC.

5 10 15 20 25 30

Bassus  
LXXIX. à 5.

MPC.

Courrant de Mons: de la Moth.

LXXX. à 5.

Incerti.

LXXXI. à 5.

Incerti.

15 20

25 30 1. 2.

LXXXII. à 5.

MPC.

5

10 15

20

25 30

35

LXXXIII. à 5.

MPC.

5

10 15

20

25 30

Bassus  
LXXXIV. à 5.

MPC.

LXXXV. à 5.

MPC.

LXXXVI. à 5.

MPC.

Bassus  
LXXXVII. à 5.

55

MPC.

LXXXVIII. à 5.

MPC.

LXXXIX. à 5.

MPC.

Bassus  
XC. à 5.

MPC.

## XCI. à 5.

MPC.

## XCII. à 5.

F. C.

10

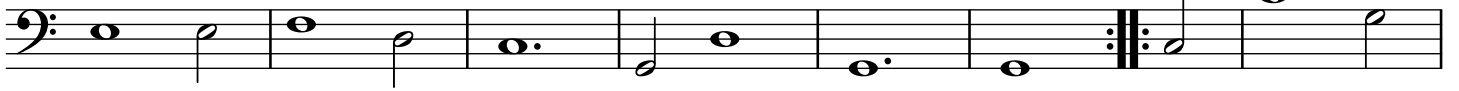

15

20

XCIII. à 5.

F. C.

5

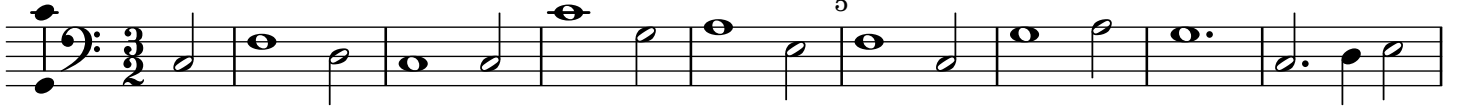

10

15

20

25

30

XCIV. à 5.

F. C.

5

10

15

20

25

30

Bassus  
XCV. à 5.

F. C.

XCVI. à 5.

F. C.

XCVII. à 5.

Incerti.

XCVIII. à 5.

MPC.

XCIX. à 5.

MPC.

Bassus  
C. à 5.

MPC.

Courrant de la Volte.

CI. à 5.

MPC.

CII. à 5.

MPC.

# COVRANTES. à 4.

## CIII. à 4.

MPC.

La Durette.

## CIV. à 5.

MPC.

1. Courrant Sarabande.

## CV. à 5.

MPC.

2. Courrant Sarabande.

Bassus  
CVI. à 5.

MPC.

3. Courrant Sarabande.

CVII. à 5.

MPC.

La Mouline.

CVIII. à 5.

MPC.

La Moresque.

CIX. à 5.

Incerti.

La Rosette

CX. à 5.

MPC.

CXI. à 5.

MPC.

CXII. à 5.

MPC.

Bassus  
CXIII. à 5.

MPC.

CXIV. à 5.

MPC.

CXV. à 5.

MPC.

CXVI. à 5.

MPC.

CXVII. à 5.

MPC.

Bassus  
CXVIII. à 5.

MPC.

## CXIX. à 5.

MPC.

## CXX. à 5.

MPC.

Bassus  
CXXI. à 5.

67

MPC.

CXXII. à 5.

MPC.

CXXIII. à 5.

MPC.

Courante.

CXXIV. à 5.

MPC.

Courante.

Bassus  
CXXV. à 5.

MPC.

Courante.

5

10

15

20

25

30

35

40

45

50

55

60

65

70

75

80

85

Bassus  
CXXVI. à 5.

MPC.

Courante.

CXXVII. à 5.

MPC.

Courante.

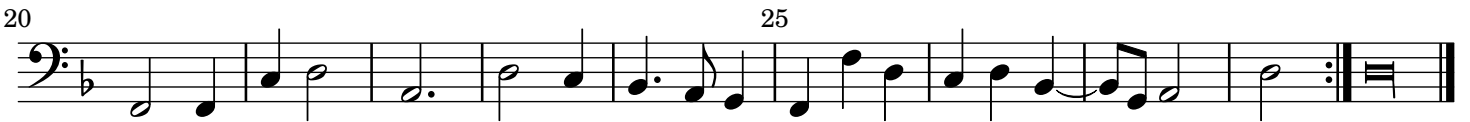

CXXVIII. à 5.

MPC.

Courante.

Bassus  
CXXIX. à 5.

MPC.

Courante.

5

10

15 20

25

CXXX. à 5.

MPC.

Courante.

5 10

15 20

CXXXI. à 5.

MPC.

Courante M. M. Wüstrow.

5

10 15

20 25 30

35 40

Dieses kan eine Quinta höher gemacht werden / wann man sich imaginiret / als stünde der Clavis Signata g auff der untersten Linien: wie ich dann auch in allen Stimmen den andern Clavem Signatam vornher gezeichnet: und in der Præfation weitleufftiger hiervon berichtet worden.

CXXXII. à 5.

MPC.

Courante.

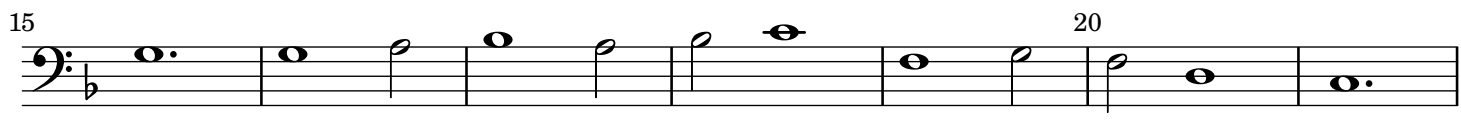
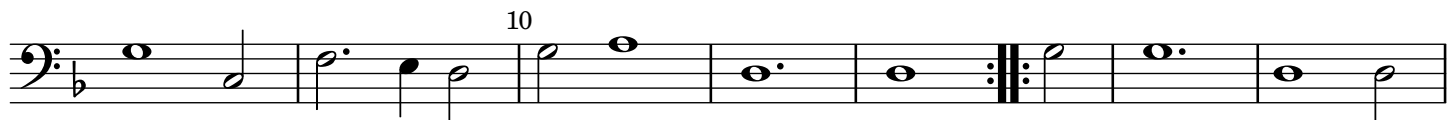
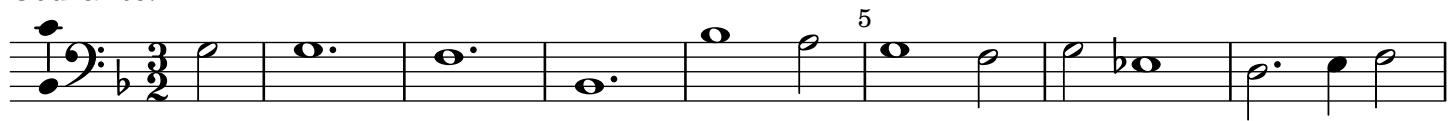

Bassus  
CXXXIII. à 5.

MPC.

Courante.

5  
10  
15  
20

CXXXIV. à 5.

MPC.

Courante.

5  
10  
15  
20

CXXXV. à 5.

MPC.

Courante.

5  
10  
15  
20  
25

Bassus  
CXXXVI. à 5.

73

MPC.

Courante.

5  
10  
15  
20  
25  
30

CXXXVII. à 5.

MPC.

Courante.

5  
10  
15  
20  
25  
30

CXXXVIII. à 5.

MPC.

Courante.

5  
10  
15

Bassus  
CXXXIX. à 5.

MPC.

Courante.

## CXL. à 5.

MPC.

Courante.

## CXLI. à 5.

MPC.

Courante.

Bassus  
CXLII. à 5.

75

MPC.

Courante.

5 10 15 20 25 30

CXLIII. à 5.

MPC.

Courante.

5 10 15 20 25

CXLIV. à 5.

MPC.

Courante.

5 10 15 20 25 30 30

CXLV. à 5.

MPC.

Courante.

5 10 15 20 25 30 30

Bassus  
CXLVI. à 5.

MPC.

Courante.

5 10

15 20

CXLVII. à 5.

Incerti.

Courante.

5

10 15

20 25

30 35

CXLVIII. à 5.

MPC.

Courante.

5

10 15

20 25

30 35

Bassus  
CXLIX. à 5.

MPC.

Courante.

CL. à 5.

MPC.

Courante M. M. V. Wüstrow.

Bassus  
CLI. à 5.

Incerti.

Courante.

CLII. à 5.

MPC.

Courante.

CLIII. à 5.

MPC.

Courante.

CLIV. à 5.

MPC.

Courante.

Bassus  
CLV. à 5.

79

MPC.

Courante.

5  
10  
15  
20  
25  
30  
35  
40  
45

CLVI. à 4.

MPC.

Courante.

5  
10  
15

CLVII. à 4.

Incerti.

Courante.

5  
10  
15  
20  
25

Bassus  
CLVIII. à 4.

MPC.

Courante.

CLIX. à 4.

MPC.

Courante.

CLX. à 4.

MPC.

Courante.

CLXI. à 4.

Incerti.

Courante.

Bassus  
CLXII. à 4.

MPC.

Courante.

5

10

15

CLXIII. à 4.

MPC.

Courante.

1.

5

10

15

20

25

CLXIV. à 4.

MPC.

Courante.

2.

5

10

15

20

25

Bassus  
CLXV. à 4.

MPC.

Courante.

CLXVI. à 4.

MPC.

Courante.

CLXVII. à 4.

MPC.

Courante.

Bassus  
CLXVIII. à 4.

MPC.

Courante.

CLXIX. à 4.

MPC.

Courante.

CLXX. à 4.

MPC.

Courante.

Bassus  
CLXXI. à 4.

MPC.

Courante.

## CLXXII. à 4.

MPC.

Courante.

## CLXXIII. à 4.

MPC.

Courante.

25 30

### CLXXIV. à 4.

Incerti.

Courant de Perichou.

(20) 25 30

### CLXXV. à 4.

MPC.

Courante.

### CLXXVI. à 4.

MPC.

Courante.

Bassus  
CLXXVII. à 4.

MPC.

Courante.

CLXXVIII. à 4.

MPC.

Courante.

CLXXIX. à 4.

MPC.

Courante.

Bassus  
CLXXX. à 4.

MPC.

Courante.

CLXXXI. à 4.

MPC.

Courante.

CLXXXII. à 4.

MPC.

Courante.

Bassus  
CLXXXIII. à 4.

Incerti.

Courante.

CLXXXIV. à 4.

Incerti.

Courante.

35 40 45 50 55 60 65 70

CLXXXV. à 4.

Incerti.

Willelm von Naff

5 10 15 20

CLXXXVI. à 4.

MPC.

Courante.

5 10 15 20

Bassus  
CLXXXVII. à 4.

MPC.

Courante.

CLXXXVIII. à 4.

MPC.

Courante.

CLXXXIX. à 4.

MPC.

Courante.

CXC. à 4.

MPC.

Courante.

Bassus  
CXCI. à 4.

MPC.

Courante.

5 10

15 20

CXCII. à 4.

MPC.

Courante.

5

10 15

20 25

CXCIII. à 4.

MPC.

Courante.

5

10 15

20 25 30

Bassus  
CXCIV. à 4.

MPC.

Courante.

5 10 15 20 25 30 35 40

CXCV. à 4.

MPC.

Courante.

5 10 15 20

CXCVI. à 4.

MPC.

Courante.

5 10 15

**Bassus**  
CXCVII. à 4.

Incerti.

Courante.

**VOLTES. à 5.**

Welcher gestaltd die Volten auff mancherlen Tact zum besten misiciret / ist forn in der Præfation zu finden.

CXCVIII. à 5.

MPC.

Volte du Philou.

CXCIX. à 5.

MPC.

Volte du Tambuor.

Suite. / Sequitur / die folge.

### Bassus CC. à 5.

MPC.

Volte.

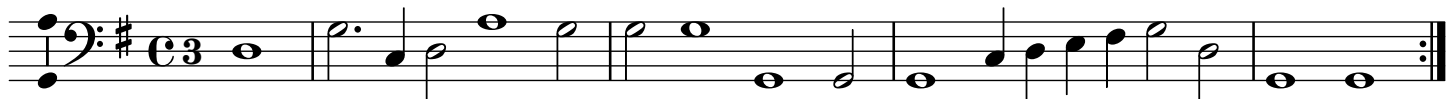

Suite. / Sequitur / die folge. 10

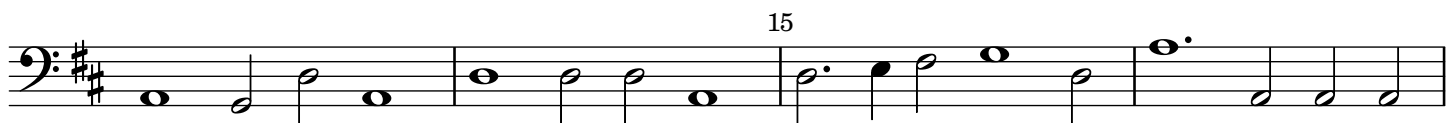

### CCI. à 5.

MPC.

Volte.

### CCII. à 5.

F. C.

Volte.

15

CCIII. à 5.

MPC.

La Volte du Roy.

CCIV. à 5.

MPC.

Volte.

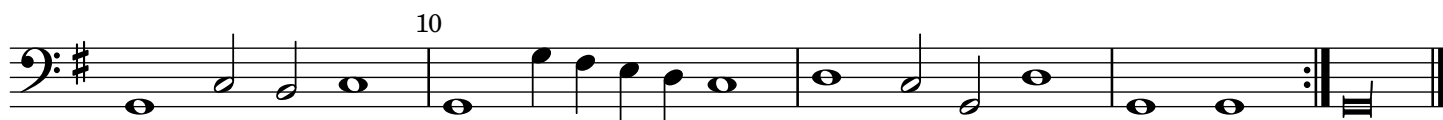
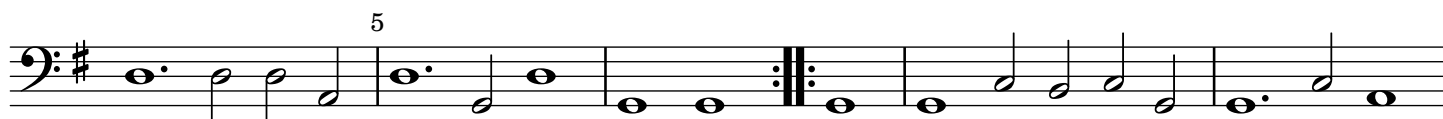

CCV. à 5.

F. C.

Volte.

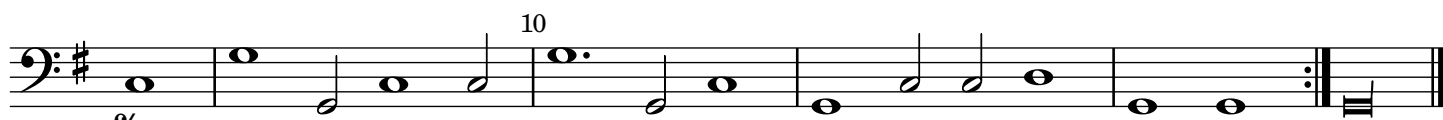

§

Bassus  
CCVI. à 5.

F. C.

Volte.

CCVII. à 5.

MPC.

1. La Volte du Roy.

CCVIII. à 5.

MPC.

2. La Volte du Roy.

Bassus  
CCIX. à 5.

97

F. C.

Volte.

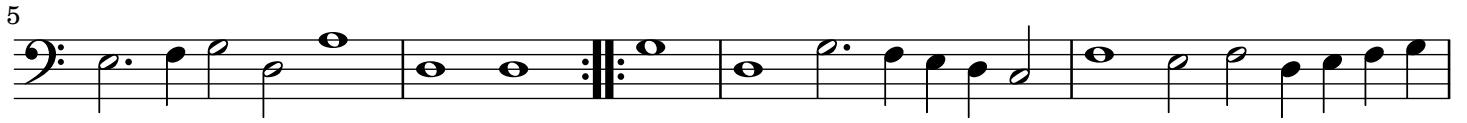

CCX. à 5.

MPC.

Volte.

CCXI. à 5.

MPC.

Volte.

Bassus  
CCXII. à 5.

MPC.

Volte.

CCXIII. à 5.

MPC.

Volte.

CCXIV. à 5.

MPC.

Volte.

Bassus  
CCXV. à 5.

MPC.

Volte.

CCXVI. à 5.

MPC.

Volte.

CCXVII. à 5.

MPC.

Volte.

Bassus  
CCXVIII. à 5.

MPC.

Volte.

CCXIX. à 5.

MPC.

Volte.

CCXX. à 5.

F. C.

Volte.

Bassus  
CCXXI. à 5.

F. C.

Volte.

CCXXII. à 5.

MPC.

Volte.

CCXXIII. à 5.

F. C.

Volte.

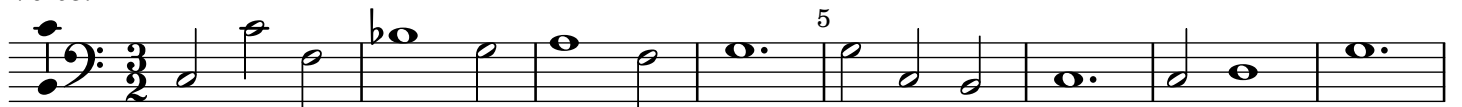

Bassus  
CCXXIV. à 5.

F. C.

Volte.

CCXXV. à 5.

F. C.

Volte.

CCXXVI. à 5.

MPC.

Volte.

CCXXVII. à 5.

F. C.

Volte.

# VOLTES. à 4.

## CCXXVIII. à 4.

MPC.

Volte.

Suite. / Sequitur.

## CCXXIX. à 4.

MPC.

Volte.

## CCXXX. à 4.

MPC.

Volte.

Bassus  
CCXXXI. à 4.

MPC.

Volte.

CCXXXII. à 4.

MPC.

Volte.

CCXXXIII. à 4.

MPC.

Volte.

Suite. / Sequitur.

15

CCXXXIV. à 4.

MPC.

Volte.

5

CCXXXV. à 4.

MPC.

Volte.

5

10

15

1. 2.

Suite. / Sequitur.

20

25

30

35

40

Bassus  
CCXXXVI. à 4.

MPC.

Volte.

CCXXXVII. à 4.

MPC.

Volte.

CCXXXVIII. à 4.

MPC.

Volte.

CCXXXIX. à 4.

MPC.

Volte.

CCXL. à 4.

MPC.

Volte.

CCXLI. à 4.

MPC.

Volte.

Bassus  
CCXLII. à 4.

MPC.

Volte.

10 15 20 25

CCXLIII. à 4.

MPC.

Volte.

10 15 20 25 30

CCXLIV. à 4.

MPC.

Volte.

10 15 20 25

Bassus  
CCXLV. à 4.

Volte du Tambour.

Bassus  
**BALLETTI.** à 5.

CCXLVI. à 5.

**Ballet de Monseigneur le Prince de Brunswieg.**

MPC.

1. Entree.

*Sexies vel Septies.*

1. 5

*quiques vel Sexies.*

10

Sarabande.

15 20

2.

2. Entree.

25 30

3.

Halb Galliard.

35 40

4.

Courante.

(45) 50

5.

55 60

La suite de Ballet.

65 70

6.

75 80

7.

85 90

8.

80

80

Courante.

9.

85

9.

85

Bassus  
CCXLVII. à 5.

**Ballet de Monsieur de vendosme fait à Fontainebleau.**  
MPC.

1. Entree de Monsieur le chevalier.

7. Entree de tout

8. Entree de gran ballet. 80

85 90

Sarabande. 95

Halb Galliard. auff 3. Baß.

(100)

105

**Bassus**  
**CCXLVIII. à 5.**  
**Bransles en forme de Ballet.**

MPC.

1.

2.

3.

4.

**Courante sur la suite des Bransles.**

Volte & suite pour la Volte.

80 85 90

(100) La Gaillarde.

105 110 115 120 125

Bassus  
CCXLIX. à 5.

Ballet dernier de Monsieur de Neumours.

MPC.

1.

25

50

80

CCL. à 5.

Ballet de Maistre Guillaume.

MPC.

1. 5

1.

(10) 2. 15

2.

20 25

20

25

3. 30

3.

30

35

35

Bassus  
CCLI. à 5.  
Ballet de la Roynne.

MPC.

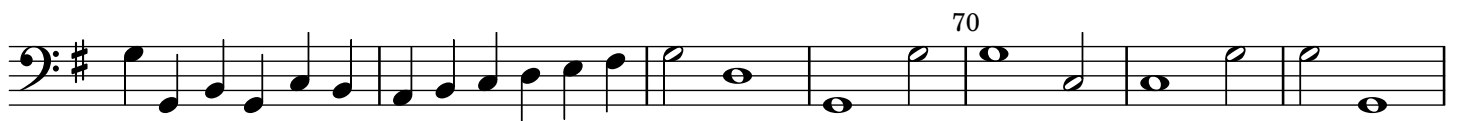
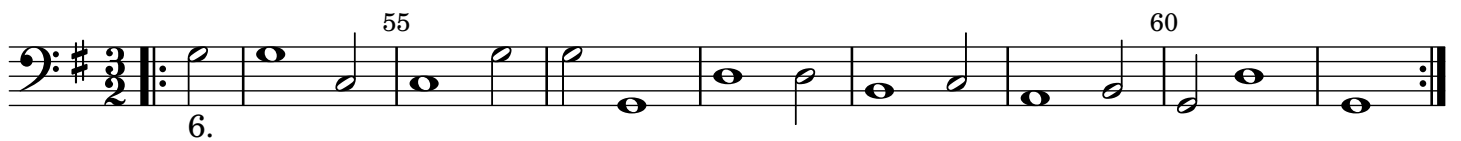
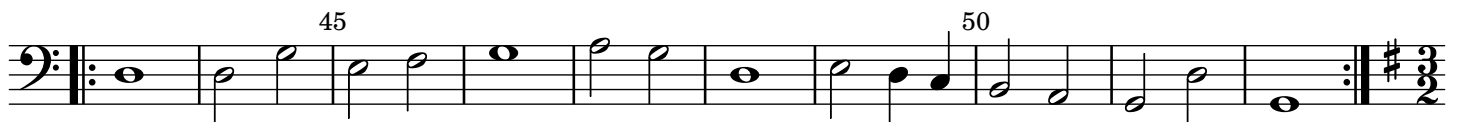
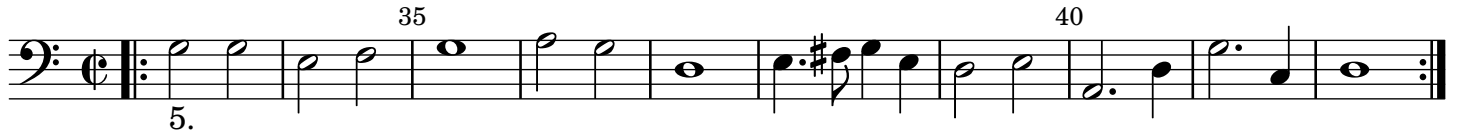
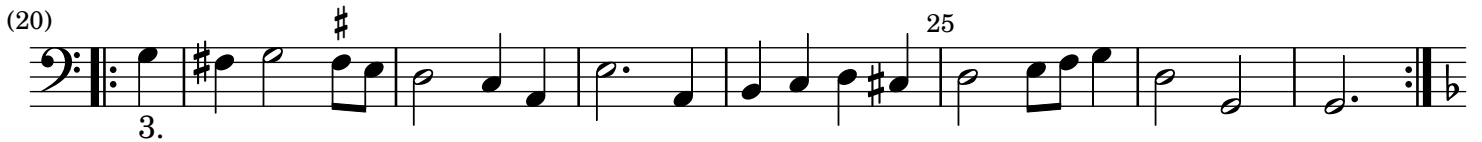

Bassus

80

85

Bassus  
CCLII. à 5.  
**Ballet de grenouille.**

MPC.

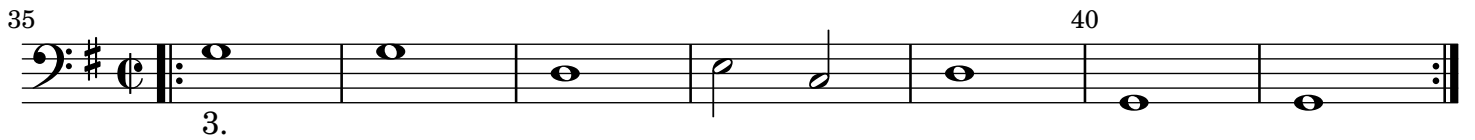
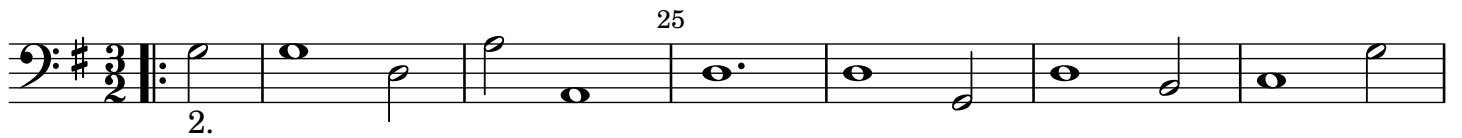

*Suit. Grand Ballet.*

75

80

85

90

95

7.

100

105

110

115

8.

Bassus  
CCLIII. à 5.

Ballet de Monsieur de Nemours.

MPC.

CCLIV. à 5.

Ballet des coqs.

MPC.

Bassus

20 25 1.

2. 30 3.

35

Bassus  
**BALLETTI. à 4.**

CCLV. à 4.  
**Ballet de la Comedie.**

MPC.

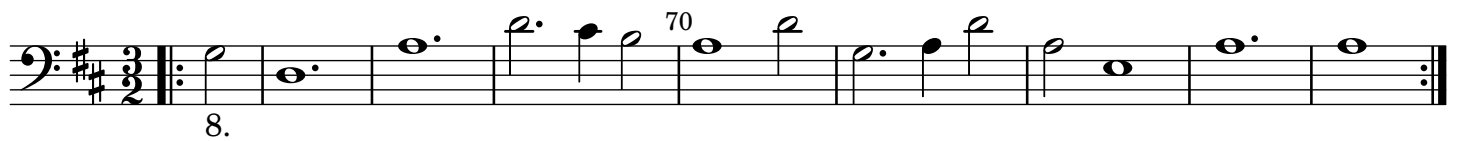

85

90

Bassus  
CCLVI. à 4.  
Ballet de trois aages.

MPC.

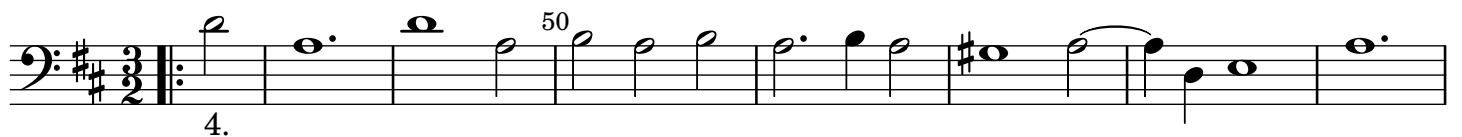
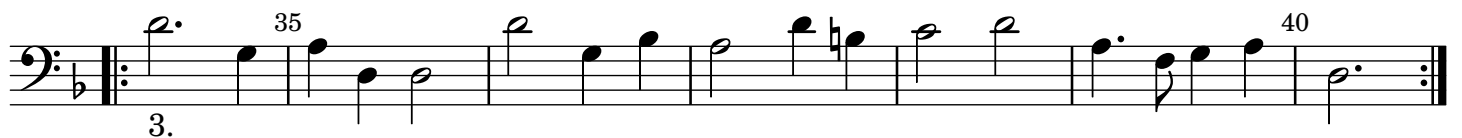
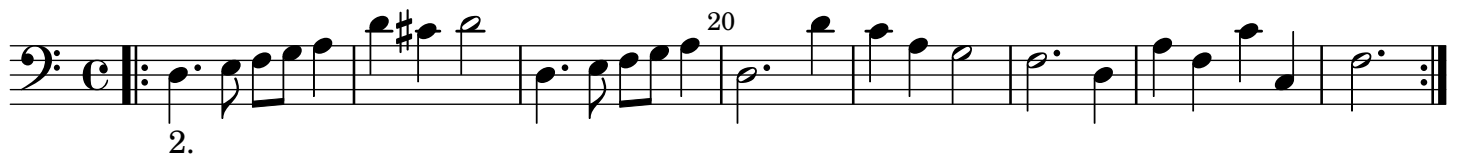

Bassus  
CCLVII. à 4.  
Ballet de Bouteille.

MPC.

1.

10

(15)

20

2.

25

30

3.

35

40

45

4.

50

55

60

5.

65

70

(75)

6.

80

1. 2. 85

90

# Bassus CCLVIII. à 4.

MPC.

Ballet.

1.

2.

20

25

30

35

40

45

50

55

60

65

### Bassus CCLIX. à 4.

Incerti.

Ballet.

1. 5 10 1. 15 2. 20 25

### CCLX. à 4.

Incerti.

Ballet.

5 10 15 20 25

Bassus  
CCLXI. à 4.  
Ballet du filou.

MPC.

1.

1. 1. 2. 15 2. 20 3. 25 4. 30 35 5. 40 45 6. 50 55 7. 60 7. 65 8. 70 8. 75 9. 80 9. 85 10. 10.

90

11. 95 100

105 110

115

12. *Suit.* 120

125 130

13. 135 140

14. 145 150

155 160

15. 165

170 175

Bassus  
CCLXII. à 4.

**Ballet des sorciers qu'il faut sonner  
avant le Ballet du Roy.**

MPC.

CCLXIII. à 4.

**Ballet de la Royne.**

MPC.

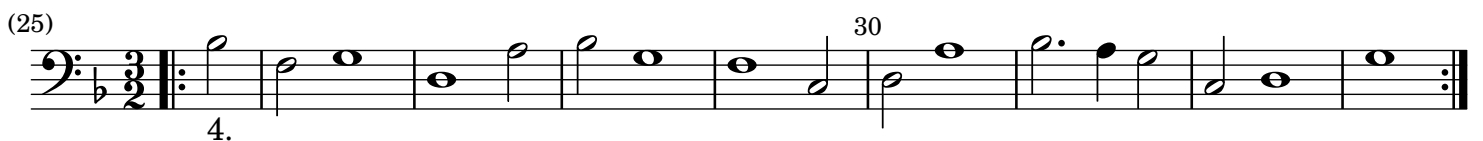

5. 45

50 55

60 65

6. 70

75 80

85

(90) 7. 95

100 8. 105

9. 110 115

120

10.

125 130

135

11.

140

Courante. 145

12.

150 155

Gaillarde. 160

13.

165

1. Entree du ballet. 175

(170) 14.

180

185

15.

Gaillarde. 190

16.

Courante.

195 (200) 17.

205 210

215

**Bassus**  
**CCLXIV. à 4.**

Incerti.

Ballet.

**CCLXV. à 4.**

Incerti.

Ballet.

**CCLXV. à 4.**

Incerti.

Ballet.

Bassus  
CCLXVI. à 4.

Incerti.

Ballet.

5 1. 2. 10 15

CCLXVII. à 4.

Incerti.

Ballet.

5 10 15

CCLXVIII. à 4.

Incerti.

Ballet.

5 10 15 20 25 30

Bassus  
CCLXIX. à 4.

**Ballet du Roy pour sonner apres.**

MPC.

1.

CCLXX. à 4.

**Ballet des Amazones.**

Incerti.

CCLXXI. à 4.

**Ballet des Anglois.**

Incerti.

CCLXXII. à 4.  
Ballet Anglois.

CCLXXIII. à 4.

CCLXXIV. à 4.

**Bassus**  
CCLXXV. à 4.

Incerti.

Ballet.

CCLXXVI. à 4.

Incerti.

Ballet.

CCLXXVII. à 4.

**Ballet des Princesses.**

Incerti.

**Bassus**  
**CCLXXVIII. à 4.**  
**Ballet des Baccanales.**

Incerti.

**CCLXXIX. à 4.**  
**Ballet des feus.**

MPC.

**CCLXXX. à 4.**  
**Ballet des Matelotz.**

MPC.

Bassus  
CCLXXXI. à 4.  
Ballet des Aveugles.

MPC.

1. 5 10 1. 2. 15 2. 20 25 30 35 40 3. 45 50 55 % 60 65

Bassus  
CCLXXXII. à 4.

Ballet de Monseigneur de Navarre.

MPC.

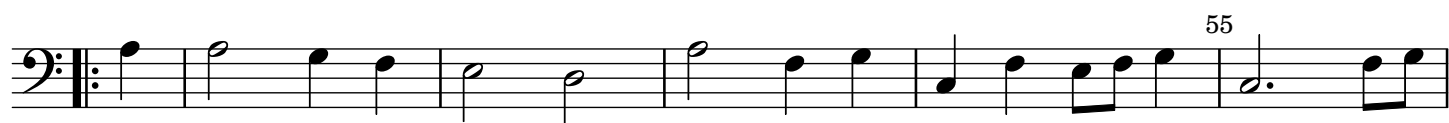
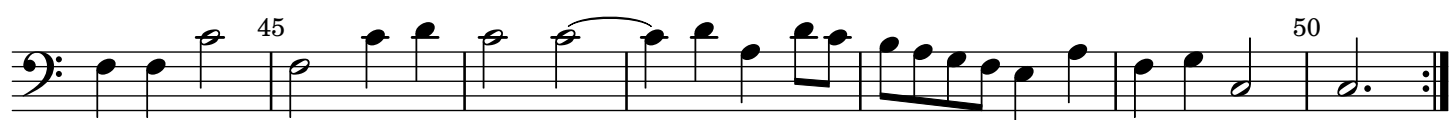
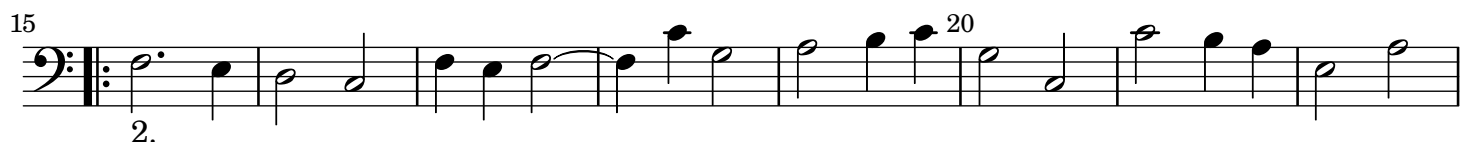
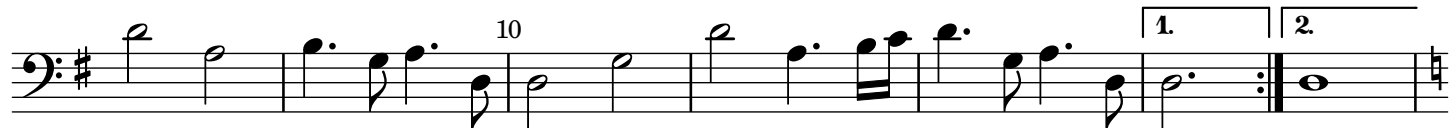
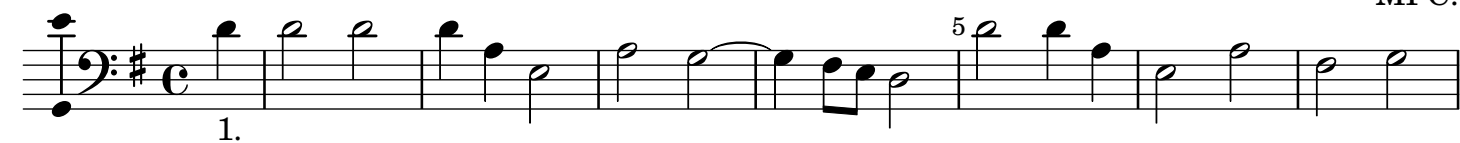

1. Sarabande.

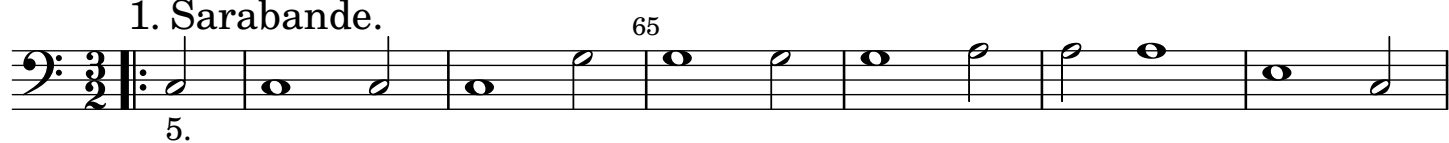

2. Sarabande.

75 80

85 90

Courante.

6. 95 100

105

7. 110

115 120

8. 125

130 135

140 145

Bassus  
PASSAMEZE & GAILLARDE.

CCLXXXIII. à 5.

F. C.

1. Passameze.

5

10

15

20

CCLXXXIV. à 5.

F. C.

Gaillarde.

5

10

15

20

25

**Bassus**  
CCLXXXV. à 5.

F. C.

Gaillarde.

CCLXXXVI. à 6.

F. C.

2. Passameze.

CCLXXXVII. à 5.

MPC.

Gaillarde.

Bassus  
CCLXXXVIII. à 6.

149

F.C.

3. Passameze pour les cornetz.

CCLXXXIX. à 5.

MPC.

Gaillarde de Monsieur Wüstrow.

Bassus  
CCXC. à 5.

MPC.

Gaillarde de la guerre.

CCXCI. à 5.

MPC.

Gaillarde.

CCXCII. à 5.

MPC.

Gaillarde.

Bassus  
CCXCIII. à 5.

151

MPC.

Galliarde.

CCXCIV. à 4.

MPC.

Gaillarde.

CCXCV. à 4.

Incerti.

Gaillarde.

Bassus  
CCXCVI. à 4.

Incerti.

Gaillarde.

CCXCVII. à 4.

Incerti.

Gaillarde.

Bassus  
CCXCVIII. à 4.

153

MPC.

Gaillarde.

CCXCIX. à 4.

MPC.

Gaillarde.

CCC. à 4.

Incerti.

Gaillarde.

## CCCI. à 4.

Incerti.

Gaillarde de la guerre.

## CCCII. à 4.

Incerti.

Gaillarde.

## CCCIII. à 4.

MPC.

Gaillarde.

Bassus  
CCCIV. à 4.

MPC.

Gaillarde.

CCCV. à 4.

Incerti.

Gaillarde.

CCCVI. à 4.

Incerti.

Gaillarde.

Bassus  
CCCVII. à 4.

Incerti.

Gaillarde.

## CCCVIII. à 4.

MPC.

Gaillarde.

**Bassus**

Folgen vier Reprinse, zum Beschluß der Gaillarden, Wie dieselbe von den  
Frantzösischen Dantzmeistern diminuiret und coloriret werden.

CCCIX. à 4.

MPC.

1. 2. 3. 4. 5. 6. 7. 8. 9. 10. 11. 12. 13. 14. 15. 16. 17.

2. Reprinse per secundam inferius.

1. 2. 3. 4. 5. 6. 7. 8. 9. 10. 11. 12. 13. 14. 15. 16. 17. 18. 19. 20. 21.

Bassus  
CCCXI. à 4.

MPC.

3. Reprinse.

1. 2. 3. 4. 5. 6. 7. 8. 9. 10. 11.

CCCXII. à 4.

MPC.

4. Reprinse.

1. 2. 3. 4. 5. 6.

