

Michael Praetorius,
Cappelmeister.

Terpsichore,
Musarum Aoniarum
QVINTA.

Darinnen
Allerley Frantzösische
Däntze und Lieder.

TENOR

Tenor Table of Contents

I. à 5. Bransles et Gavottes	3
II. à 5. Bransles	8
III. à 5. Bransles	11
IV. à 5. Bransles	13
V. à 5. Bransles	15
VI. à 5. Bransles doubles	16
VII. à 5. Bransles Courants	16
VIII. à 5. Bransles gays doubles	17
IX. à 5. Bransle double de Poictu	18
X. à 5. Bransle gay	18
XI. à 5. Bransle de Montirande.	19
XII. à 4. Bransles	19
XIII. à 4. Bransle Gentil	21
XIV. à 5. Bransles des villages	22
XV. à 5. Bransle de la torche	23
XVI. à 5. BRANSLE la Bohemiene	23
XVII. à 4. BRANSLE de la Royne	24
XVIII. à 5. BRANSLE Lorraine	26
XIX. à 5. BRANSLE de la Schappe	27
XX. à 4. BRANSLE de la Grenee	28

Tenor
I. à 5.
1. BRANSLE.

Franc. Caroubel.

1. Bransle simple

2. Bransle simple.

Welcher Gestalt / und uff was für einen Tact die Branslen Gay zum füglichen
können musiciret werden / hab ich in der Præfation ad lectorem angedeutet.

1. Bransle Gay.

2. Bransle Gay.

3. Bransle Gay.

Bransle de poictu.

1. Bransle Gay double.

2. Bransle Gay double.

1. Bransle double de Poictu.

2. Bransle double de Poictu.

1. Bransle de montirande.

2. Bransle de montirande.

1. Gavotte.

2. Gavotte.

8 2.

5

3. Gavotte.

8 3. 5

4. Gavotte.

8 4. 5

10 15

5. Gavotte.

8 5. 5

10

6. Gavotte.

8 6. 5

10

Gilotte.

8 5

10

2. BRANSLE Simple de Nouvelle.

M. Prætor. C.

Worumb ich diese Bransle einen Thon niedriger gesezt / ist hiervon in des Præfation Ursach angezeit.

1. Bransle simple.

2. Bransle simple.

3. Bransle simple.

4. Bransle simple.

1. Bransle Gay.

2. Bransle Gay.

1. Bransle de poictu.

2. Bransle de poictu.

3. Bransle de poictu.

4. Bransle de poictu.

1. Bransle double.

2. Bransle double.

Tenor
III. à 5.

3. BRANSLE simple de Poictu.

F. C.

1. Bransle simple de poictu.

2. Bransle simple.

1. Bransle Gay.

2. Bransle Gay.

8 2. 5 10 15 20

3. Bransle Gay.

8 3. 5

Bransle Gay double, und was darzu gedrig / ist fernen im 1. Bransle simple ZU finden.

Tenor
IV. à 5.

4. BRANSLE simple.

F. C.

1. Bransle simple.

2. Bransle Gay.

3. Bransle Gay.

1. Bransle double.

2. Bransle double.

3. Bransle double.

1. Bransle Gay.

2. Bransle Gay.

3. Bransle Gay.

4. Bransle Gay.

5. Bransle Gay.

20

6. Bransle Gay.

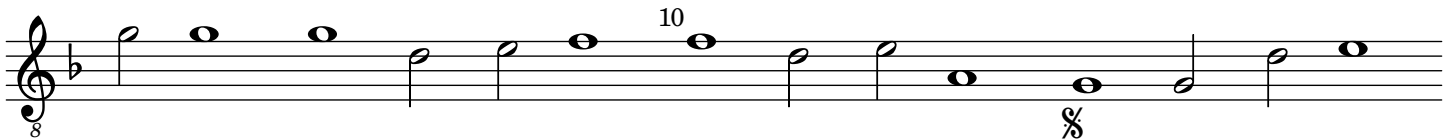
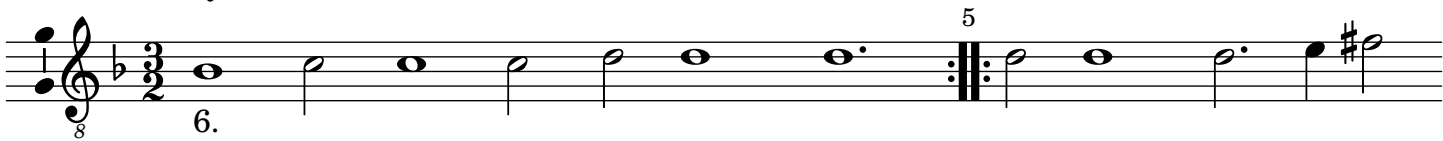

VI. à 5.

F. C.

1. Bransle double.

2. Bransle double.

3. Bransle double.

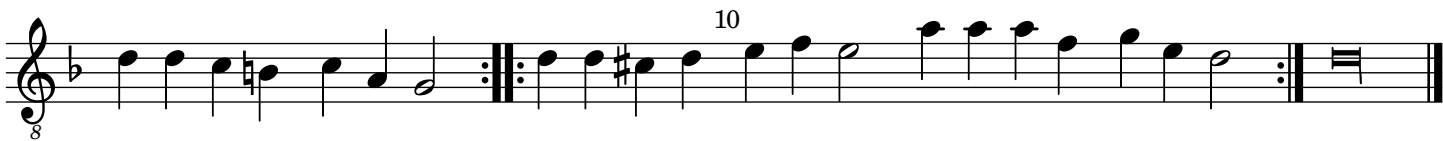

VII. à 5.

F. C.

1. Bransle Courant.

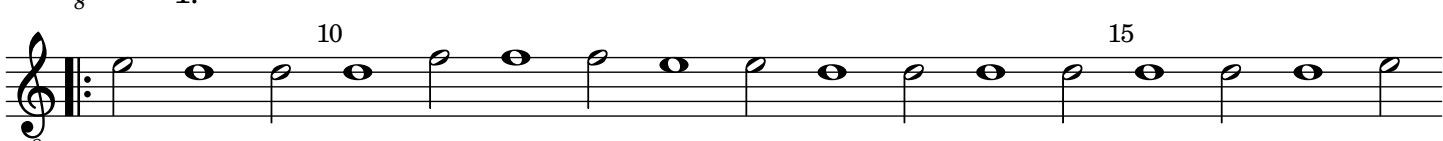

2. Bransle Courant.

VIII. à 5.

F. C.

1. Bransle Gay double.

2. Bransle Gay double.

3. Bransle Gay double.

4. Bransle Gay double.

IX. à 5.

F. C.

Bransle double de poictu.

X. à 5.

F. C.

Bransle Gay. (X. à 5)

Tenor
XI. à 5.

F. C.

Bransle de Montirande. (XI. à 5.)

XII. à 4.
5. BRANSLE Simple.

M. P. C.

Bransle simple. (XII. à 4.)

1. Bransle Gay.

2. Bransle Gay.

3. Bransle Gay.

1. Bransle double.

2. Bransle double.

3. Bransle double.

XIII. à 4.
BRANSLE Gentil.

M. P. C.

Bransle Gentil.

Tenor
XIV. à 5.
BRANSLE de Villages.

M. P. C.

1. Bransle de Villages.

2. Bransle de Villages.

3. Bransle de Villages.

4. Bransle de Villages.

5. Bransle de Villages.

6. Bransle de Villages.

XV. à 5.
BRANSLE de la Torche.

M. P. C.

Bransle de la Torche.

XVI. à 5.
BRANSLE la Bohemienne.

M. P. C..

Bransle la Bohemienne.

BRANSLE de la Royne.

M. P. C.

Dieses wird sonst eine Quinta höher gesetzt: also weil es dergestalt gar zu frembd und schwehr ist / bab ich es in die Quintam herunter transponiret: Doch kan der Music gelienter solches endern und setzen oder musiciren, wie er wil.

1. Bransle de la Royne.

hier ist das final. Etliche aber brauchen diese nachfolgende auch noch darzu

BRANSLE Lorraine.

M. P. C.

1. Bransle Lorraine.

8 1.

5 10

8 2.

8

8 3. 5

8 10 15 15

8 4.

5 8

XIX. à 5.

BRANSLE de la Schappe.

M. P. C.

1. Bransle de la Schappe.

8 1. 5

10 15

8 2. 5

8 10 (10)

8 15 (b)

8 3. 5

8 10

8 15 20

8 4. 5

8 10 15

8 20

BRANSLE de la Grenee.

M. P. C.

Dieses mus gar geschwinde auffn halben Tact gemensiruret werden:
Darumb ich dann auch das Signum Duplæ oder Quadruplæ vorher gesetzt:
Darvon in meo Syntagmate Musico Cap.II weiter erinnert wird.

1. Bransle de la Grenee.

1. Bransle de la Grenee.

1. 5 10

15 20

2. 5

10 15

3. 5

10 15 20

1. 2.

4. 5

10 (10)

15 20 20

BRANSLE de Picardie.

M. P. C.

1. Bransle de Picardie.

8 1.

10 15

8 2.

10 15

8 3.

8 10

8 15

8 4.

8 10 15

8 5.

8 10 15

8 20

6. 8 6. 8 7. 8 10 5 (5)

XXII. à 5.
PHILOV.

M. P. C.

1. 8 5 10 15

2. 8 5 10 15

La Robine. XXIII.

I. La Robine. à 5.

2. 8 5 10 15 1. 2.

II. La Robine. à 4.

III. La Robine. à 4.

IV. La Robine. à 4.

Oder

XXIV. à 5.

1. Les Passepiedz de Bretagne.

F. C.

Diesez wird auch so geschwind tactiret, wie das Num. 20. und wie auch im jetzt also gesetzt sind.

Tenor
XXV. à 4.

2. Les Passepiedz de Bretagne.

M. P. C.

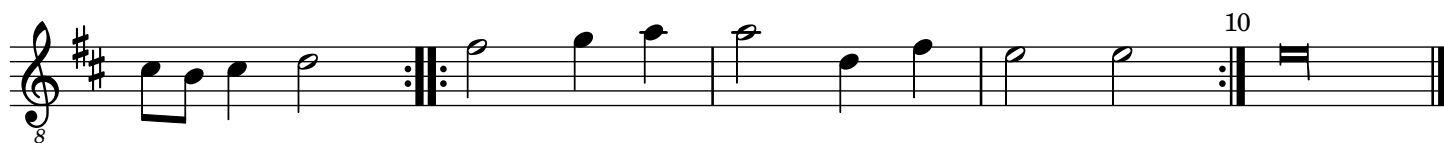
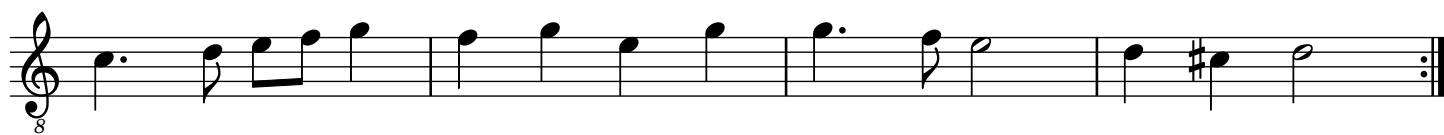
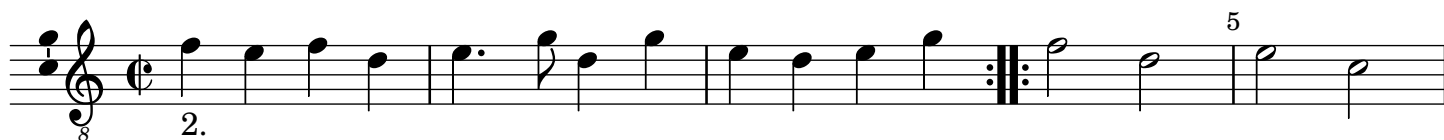
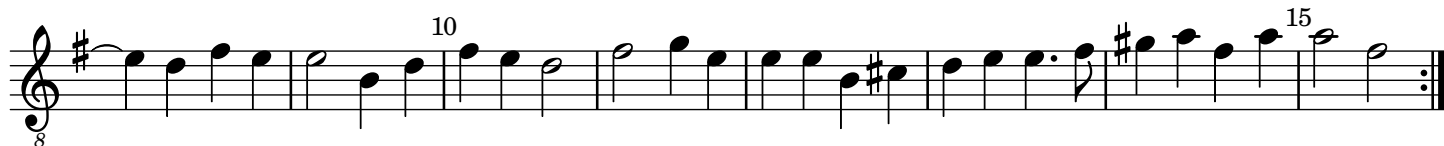

XXVI. à 5.

1. L'espagnolette.

F. C.

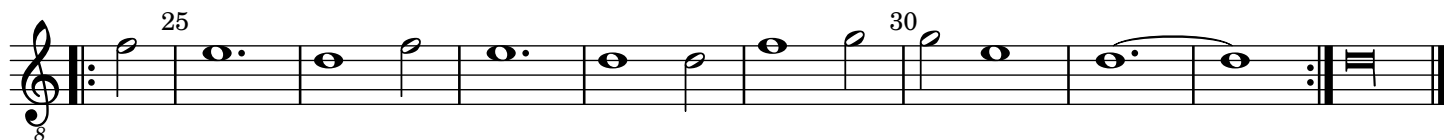
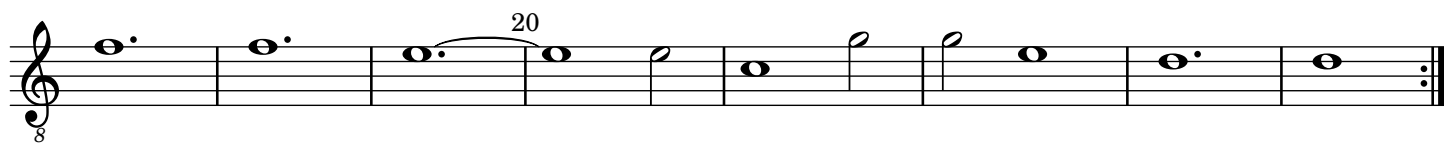
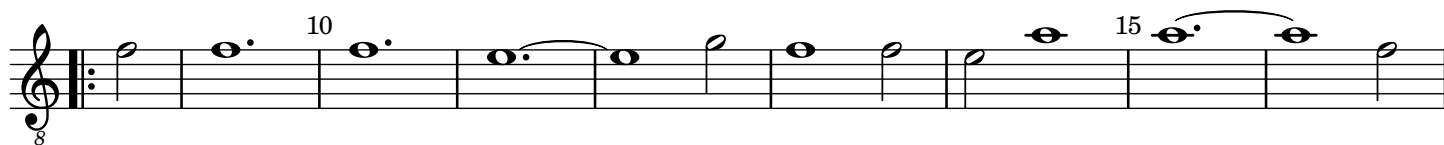
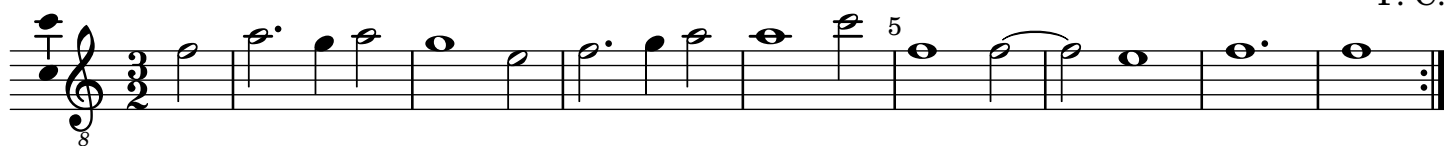

XXVII. à 4.

2. Spagnoletta.

M. P. C.

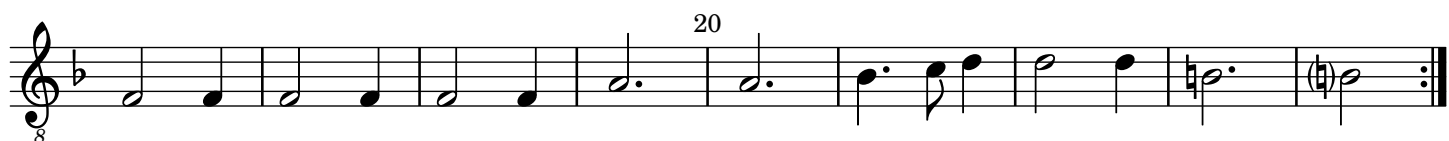

XXVIII. à 4.

3. Spagnoletta.

M. P. C.

Tenor
XXIX. à 5.

1. Pavane de Espagne.

F. C.

XXX. à 4.

2. Pavane de Espagne.

M. P. C.

XXXI. à 4. La Canarie

M. P. C.

XXXII. à 4. La Bouree

M. P. C.

Tenor
XXXIII. à 5.
La Sarabande.

M. P. C.

Dieses (wie auch alle / welche also mit den ## in Anfang notiret seyn) kan man 1. per quintam nidriger musiciren, darümb ich dann das Signum $\text{||}\text{}$ auch vorher Gezeichnet. 2. Oder man kan es einem Thon nidriger nemen / da es denn in den rechten Modum eintrit / als im flogenden zusehen

XXXIV. à 4.
La Sarabande.

M. P. C.

COUVRANTES. à 5.

XXXV. à 5.

Courrant III. F. V.

M. P. C.

XXXVI. à 5.

Courrante de monsieur de terme et duex Courrante de Ballet de la Royne.

MPC.

Tenor
XXXVII. à 5.

MPC.

La Durette.

XXXVIII. à 5.

MPC.

1. Courrant Sarabande.

XXXIX. à 5.

MPC.

2. Courrant Sarabande.

MPC.

3. Courrant Sarabande.

XLI. à 5.

MPC.

La Mouline.

XLII. à 5.

MPC.

La Moresque.

XLIII. à 5.

F. C.

Tenor
XLIV. à 5.

F. C.

XLV. à 5.

Incerti.

XLVI. à 5.

MPC.

Tenor
XLVII. à 5.

MPC.

Courrant de la guerre.

XLVIII. à 5.

MPC.

Courrant de Bataglia.

XLIX. à 5.

MPC.

Tenor
L. à 5.

Incerti.

LII. à 5.

Incerti.

Courrant de la Royne.

LII. à 5.

MPC.

Courrant de la Royne.

Tenor
LIII. à 5.

MPC.

LIV. à 5.

MPC.

LV. à 5.

Incerti.

Tenor
LVI. à 5.

Incerti.

LVII. à 5.

MPC.

Tenor
LVIII. à 5.

MPC.

LIX. à 5.

MPC.

LX. à 5.

Incerti.

Courrant de Perichou. 1.

Tenor
LXI. à 5.

MPC.

Courrant de Perichou. 2.

Oder

LXII. à 5.

MPC.

Tenor
LXIII. à 5.

MPC.

LXIV. à 5.

MPC.

Tenor
LXV. à 5.

49

MPC.

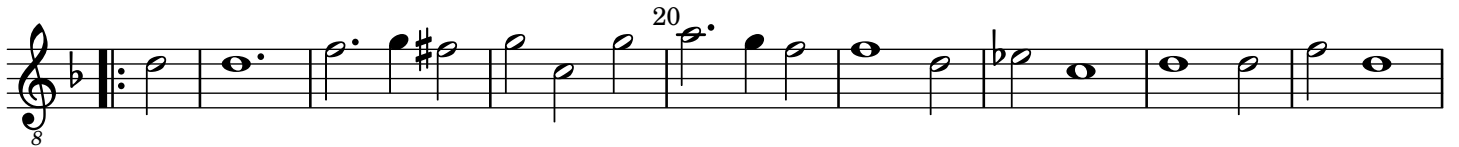

LXVI. à 5.

MPC.

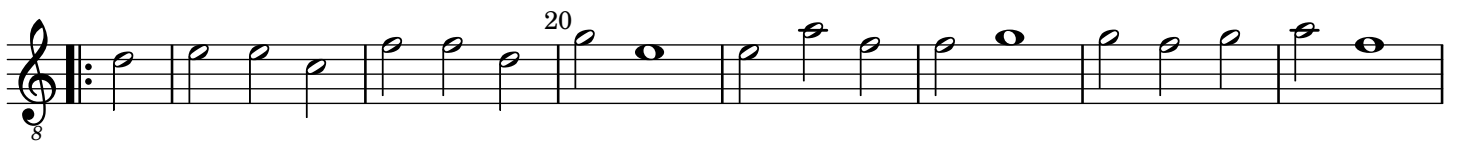
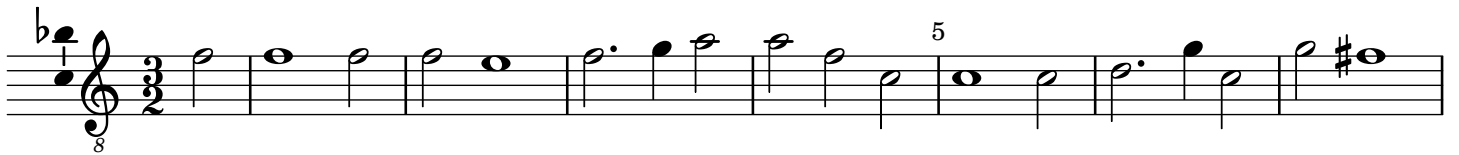

LXVII. à 5.

MPC.

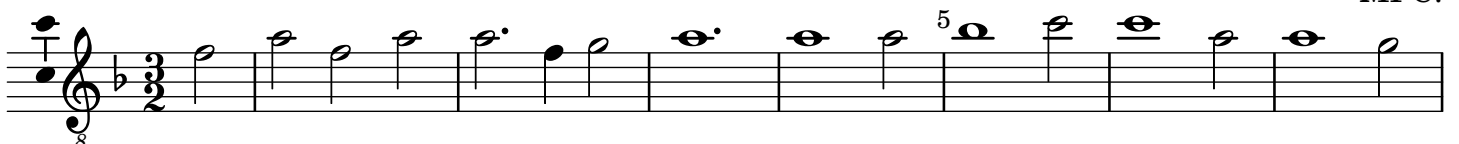

LXVIII. à 5.

MPC.

LXIX. à 5.

MPC.

Tenor
LXX. à 5.

MPC.

5
10
15
20
25
30
35

LXXI. à 5.

MPC.

5
10
15
20
25
30

LXXII. à 5.

MPC.

5
10
15
20

Tenor
LXXIII. à 5.

MPC.

LXXIV. à 5.

F. C.

LXXV. à 5.

MPC.

Tenor
LXXVI. à 5.

MPC.

LXXVII. à 5.

MPC.

LXXVIII. à 5.

MPC.

Tenor
LXXIX. à 5.

MPC.

Courrant de Mons: de la Moth.

LXXX. à 5.

Incerti.

Tenor
LXXXI. à 5.

Incerti.

LXXXII. à 5.

MPC.

LXXXIII. à 5.

MPC.

Tenor
LXXXIV. à 5.

MPC.

LXXXV. à 5.

MPC.

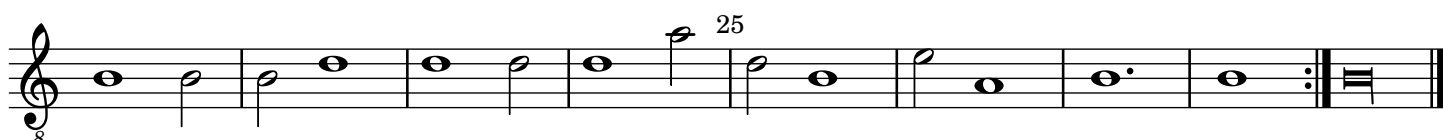
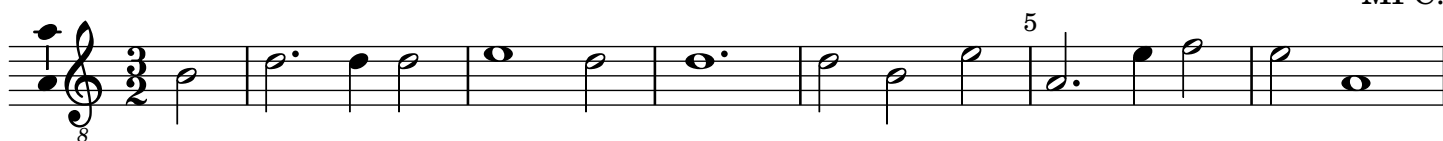

LXXXVI. à 5.

MPC.

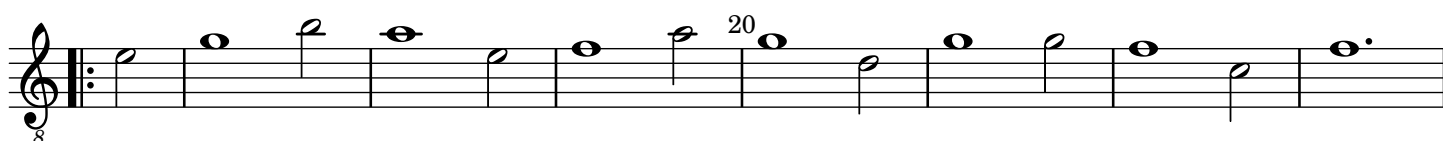
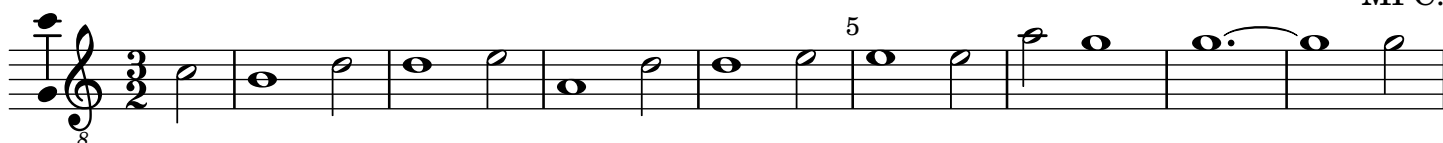

Tenor
LXXXVII. à 5.

MPC.

LXXXVIII. à 5.

MPC.

LXXXIX. à 5.

MPC.

Tenor
XC. à 5.

MPC.

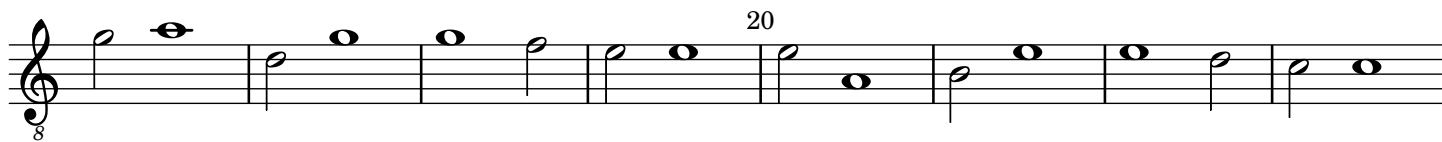

XCI. à 5.

MPC.

XCII. à 5.

F. C.

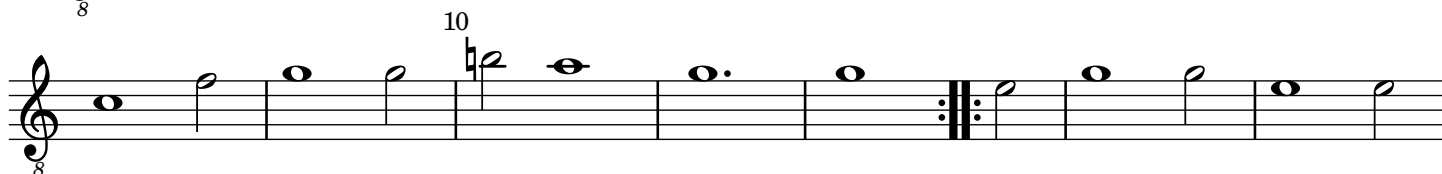
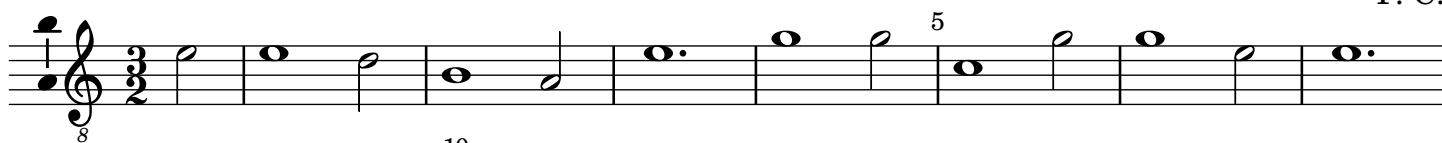

Tenor
XCIII. à 5.

59

F. C.

XCIV. à 5.

F. C.

Tenor
XCV. à 5.

F. C.

XCVI. à 5.

F. C.

XCVII. à 5.

Incerti.

Tenor
XCVIII. à 5.

61

MPC.

XCIX. à 5.

MPC.

C. à 5.

MPC.

Courant de la Volte.

Tenor
CI. à 5.

MPC.

CII. à 5.

MPC.

COVRANTES. à 4.

CIII. à 4.

MPC.

La Durette.

1. Courrant Sarabande.

CV. à 4.

2. Courrant Sarabande.

CVI. à 4.

3. Courrant Sarabande.

Tenor
CVII. à 4.

MPC.

La Mouline.

CVIII. à 4.

MPC.

La Moresque.

CIX. à 4.

Incerti.

La Rosette

CX. à 4.

MPC.

Tenor
CXI. à 4.

MPC.

8 5 10 15 20 25

CXII. à 4.

MPC.

8 5 10 15 20 25

CXIII. à 4.

MPC.

8 5 10 15 20 25

Tenor
CXIV. à 4.

MPC.

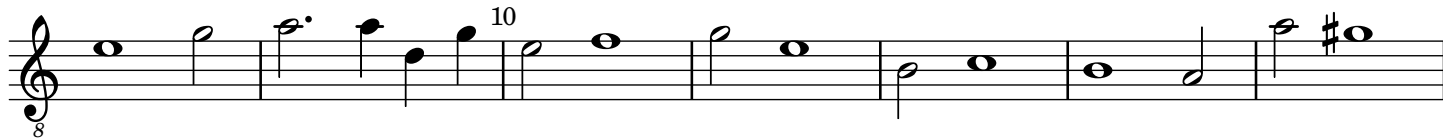

CXV. à 4.

MPC.

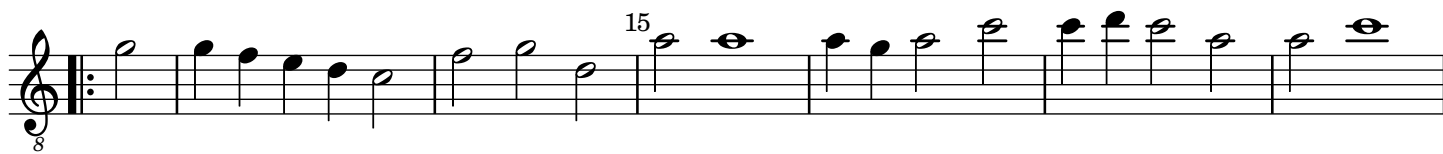
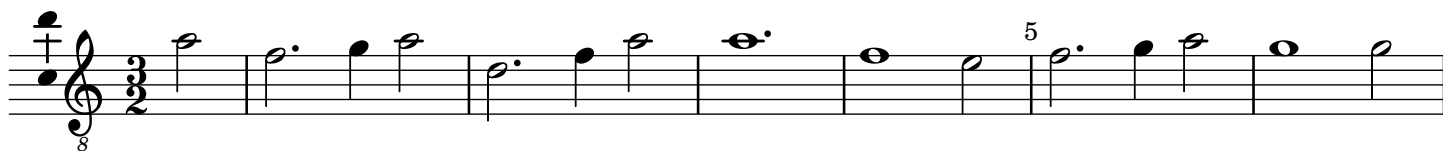

Tenor
CXVI. à 4.

MPC.

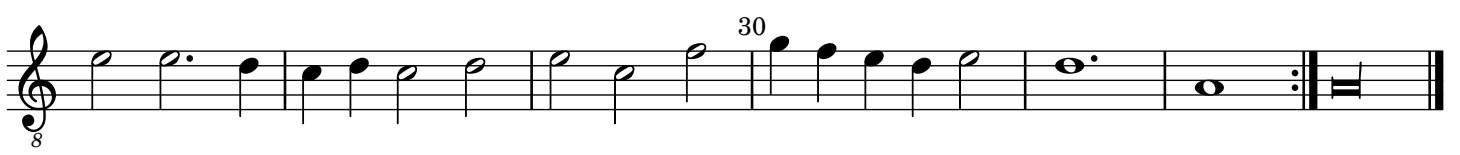
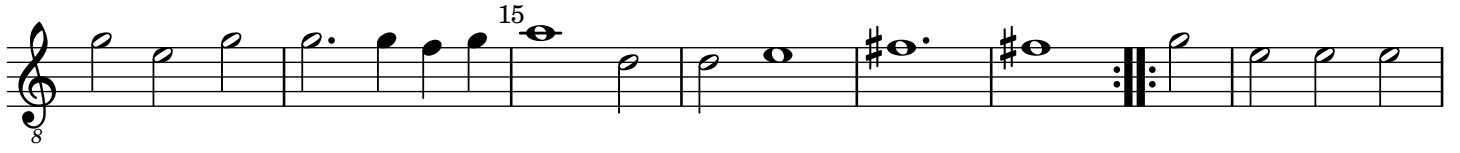
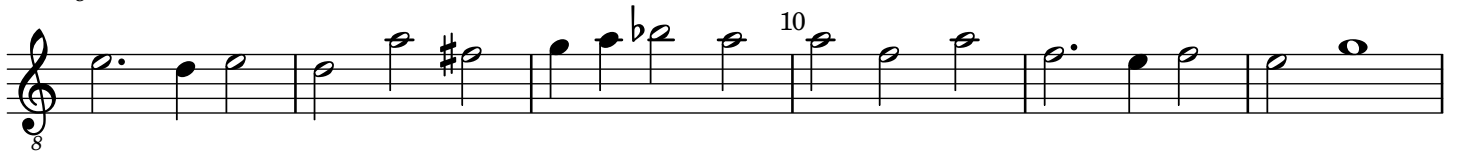

CXVII. à 4.

MPC.

CXVIII. à 4.

MPC.

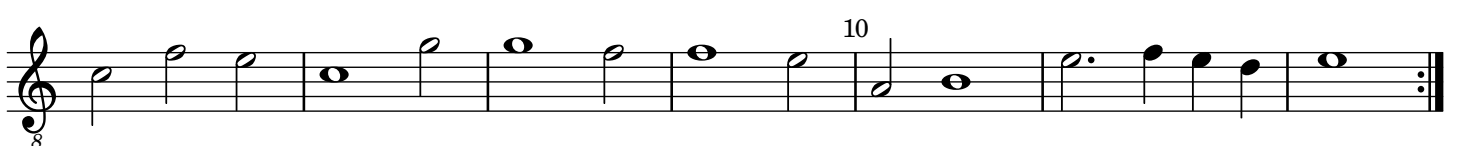
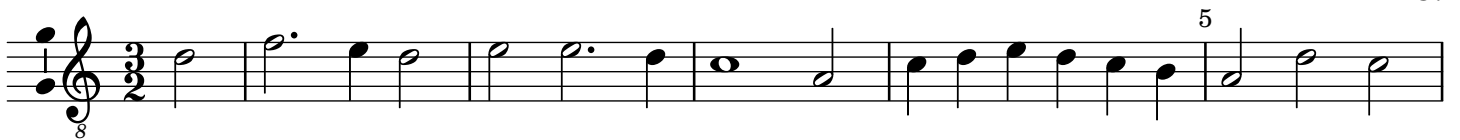

CXIX. à 4.

MPC.

CXX. à 4.

MPC.

CXXI. à 4.

MPC.

Tenor
CXXII. à 4.

MPC.

8 5 10 15

CXXIII. à 4.

MPC.

Courante.

8 5 10 15 20 25

CXXIV. à 4.

MPC.

Courante.

8 5 10 15 20

CXXV. à 4.

MPC.

Courante.

8 5 10

70

Tenor

15

20

25

30

35

40

45

50

55

60

65

70

75

80

85

b

85

90

95

100

105

110

115

120

125

130

135

140

145

150

155

160

165

170

175

180

185

190

195

200

205

210

215

220

225

230

235

240

245

250

255

260

265

270

275

280

285

290

295

300

305

310

315

320

325

330

335

340

345

350

355

360

365

370

375

380

385

390

395

400

405

410

415

420

425

430

435

440

445

450

455

460

465

470

475

480

485

490

495

500

505

510

515

520

525

530

535

540

545

550

555

560

565

570

575

580

585

590

595

600

605

610

615

620

625

630

635

640

645

650

Tenor
CXXVI. à 4.

71

MPC.

Courante.

5

10

15

CXXVII. à 4.

MPC.

Courante.

5

10

15

20

25

CXXVIII. à 4.

MPC.

Courante.

5

10

15

20

CXXIX. à 4.

MPC.

Courante.

5

72

Tenor

CXXX. à 4.

MPC.

Courante.

CXXXI. à 4.

MPC.

Courante M. M. Wüstrow.

Dieses kan eine Quinta höher gemacht werden / wann man sich imaginiret / als stünde der Clavis Signata g auff der untersten Linien: wie ich dann auch in allen Stimmen den andern Clavem Signatam vornher gezeichnet: und in der Præfation weitleufftiger hiervon berichtet worden.

CXXXII. à 4.

MPC.

Courante.

Tenor
CXXXIII. à 4.

MPC.

Courante.

8 5 10 15 20

CXXXIV. à 4.

MPC.

Courante.

8 5 10 15 20

CXXXV. à 4.

MPC.

Courante.

8 5 10 15 20 25

Tenor
CXXXVI. à 4.

75

MPC.

Courante.

5
10
15
20
25
30

CXXXVII. à 4.

MPC.

Courante.

5
10
15
20
25
30

Tenor
CXXXVIII. à 4.

MPC.

Courante.

CXXXIX. à 4.

MPC.

Courante.

CXL. à 4.

MPC.

Courante.

Tenor
CXLI. à 4.

77

MPC.

Courante.

CXLII. à 4.

MPC.

Courante.

CXLIII. à 4.

MPC.

Courante.

CXLIV. à 4.

MPC.

Courante.

CXLV. à 4.

MPC.

Courante.

CXLVI. à 4.

MPC.

Courante.

CXLVII. à 4.

Incerti.

Courante.

Tenor
CXLVIII. à 4.

79

MPC.

Courante.

5
10
15
20
25
30
35

CXLIX. à 4.

MPC.

Courante.

5
10
15

CL. à 4.

MPC.

Courante M. M. V. Wüstrow.

5
10
15

80

Tenor

20

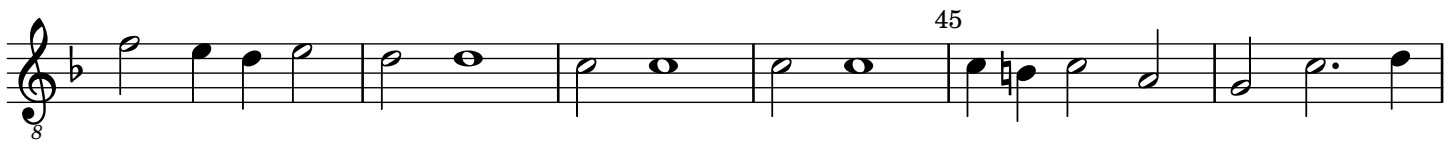
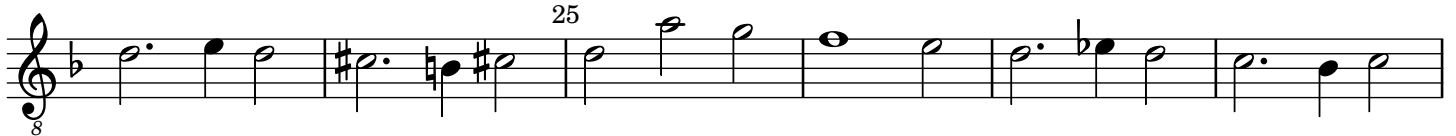

CLI. à 4.

Incerti.

Courante.

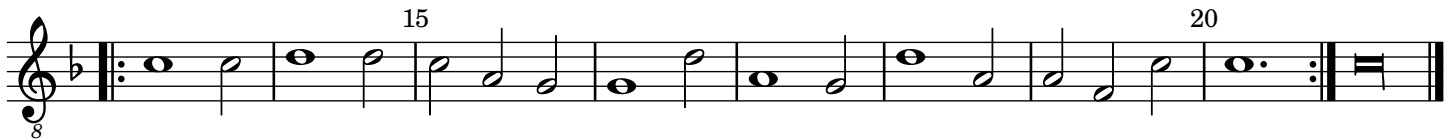
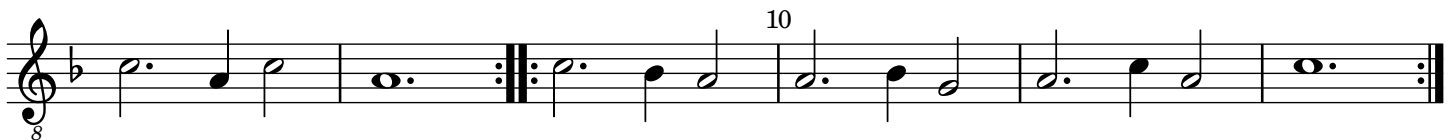

CLII. à 4.

MPC.

Courante.

Tenor
CLIII. à 4.

81

MPC.

Courante.

CLIV. à 4.

MPC.

Courante.

CLV. à 4.

MPC.

Courante.

CLVI. à 4.

MPC.

Courante.

CLVII. à 4.

Incerti.

Courante.

CLVIII. à 4.

MPC.

Courante.

Tenor
CLIX. à 4.

83

MPC.

Courante.

8 5 10 15

CLX. à 4.

MPC.

Courante.

8 5 10 15

CLXI. à 4.

Incerti.

Courante.

8 6 1 5 10 15 20

CLXII. à 4.

MPC.

Courante.

8 5 10 15

Tenor
CLXIII. à 4.

MPC.

Courante.

CLXIV. à 4.

MPC.

Courante.

CLXV. à 4.

MPC.

Courante.

Tenor
CLXVI. à 4.

MPC.

Courante.

8 4. 5 10 15 20

CLXVII. à 4.

MPC.

Courante.

8 1 5 10 15 20 25 30

CLXVIII. à 4.

MPC.

Courante.

8 1 5 10 15 20 25 30

Tenor
CLXIX. à 4.

MPC.

Courante.

CLXX. à 4.

MPC.

Courante.

CLXXI. à 4.

MPC.

Courante.

Tenor
CLXXII. à 4.

87

MPC.

Courante.

CLXXIII. à 4.

MPC.

Courante.

Tenor
CLXXIV. à 4.

Incerti.

Courant de Perichou.

5

10

15

20

(20)

25

30

35

40

40

CLXXV. à 4.

MPC.

Courante.

5

10

CLXXVI. à 4.

MPC.

Courante.

2.

5

10

15

20

Tenor
CLXXVII. à 4.

MPC.

Courante.

CLXXVIII. à 4.

MPC.

Courante.

CLXXIX. à 4.

MPC.

Courante.

Tenor
CLXXX. à 4.

MPC.

Courante.

CLXXXI. à 4.

MPC.

Courante.

CLXXXII. à 4.

MPC.

Courante.

Tenor
CLXXXIII. à 4.

Incerti.

Courante.

CLXXXIV. à 4.

Incerti.

Courante.

Tenor

92

35

40

45

50

55

60

65

70

CLXXXV. à 4.

Incerti.

Willelm von Naff

5

10

15

20

CLXXXVI. à 4.

MPC.

Courante.

5

10

15

20

CLXXXVII. à 4.

MPC.

Courante.

CLXXXVIII. à 4.

MPC.

Courante.

CLXXXIX. à 4.

MPC.

Courante.

CXC. à 4.

MPC.

Courante.

CXCI. à 4.

MPC.

Courante.

CXCII. à 4.

MPC.

Courante.

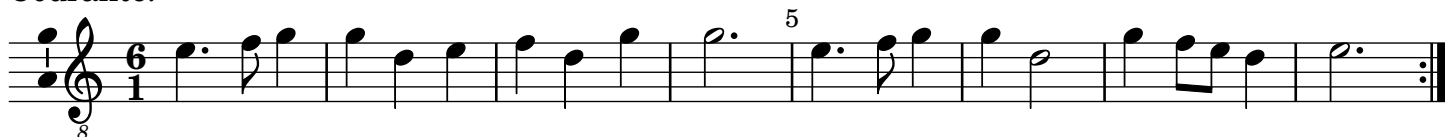

CXCIII. à 4.

MPC.

Courante.

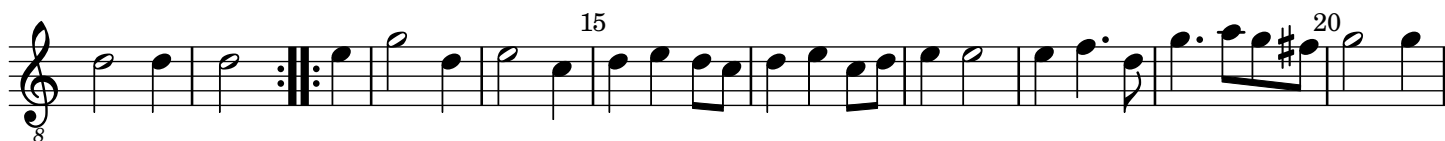

Tenor
CXCIV. à 4.

95

MPC.

Courante.

8 5 10 15 20 25 30 35 40

CXCV. à 4.

MPC.

Courante.

8 5 10 15

CXCVI. à 4.

MPC.

Courante.

8 5 10 15

Tenor
CXCVII. à 4.

Incerti.

Courante.

VOLTES. à 5.

Welcher gestaltd die Volten auff mancherlen Tact zum besten misiciret / ist forn in der Præfation zufinden.

CXCVIII. à 5.

MPC.

Volte du Philou.

CXCIX. à 5.

MPC.

Volte du Tambuor.

Suite. / Sequitur / die folge.

(20)

Tenor
CC. à 5.

MPC.

Volte.

Suite. / Sequitur / die folge.

CCI. à 5.

MPC.

Volte.

CCII. à 5.

F. C.

Volte.

15

CCIII. à 5.

MPC.

La Volte du Roy.

CCIV. à 5.

MPC.

Volte.

CCV. à 5.

F. C.

Volte.

Tenor
CCVI. à 5.

F. C.

Volte.

CCVII. à 5.

MPC.

1. La Volte du Roy.

CCVIII. à 5.

MPC.

2. La Volte du Roy.

Tenor
CCIX. à 5.

Volte.

8

5

8

10

8

CCX. à 5.

MPC.

Volte.

8

5

10

15

20

25

8

CCXI. à 5.

MPC.

Volte.

8

10

15

8

Tenor
CCXII. à 5.

MPC.

Volte.

5
10
15
20
25
30

CCXIII. à 5.

MPC.

Volte.

5
10
15
20

CCXIV. à 5.

MPC.

Volte.

5

CCXV. à 5.

MPC.

Volte.

CCXVI. à 5.

MPC.

Volte.

CCXVII. à 5.

MPC.

Volte.

Tenor
CCXVIII. à 5.

MPC.

Volte.

CCXIX. à 5.

MPC.

Volte.

CCXX. à 5.

F. C.

Volte.

Tenor
CCXXI. à 5.

105

F. C.

Volte.

CCXXII. à 5.

MPC.

Volte.

CCXXIII. à 5.

F. C.

Volte.

Tenor
CCXXIV. à 5.

F. C.

Volte.

CCXXV. à 5.

F. C.

Volte.

CCXXVI. à 5.

MPC.

Volte.

CCXXVII. à 5.

F. C.

Volte.

Tenor
VOLTES. à 4.

CCXXVIII. à 4.

MPC.

Volte.

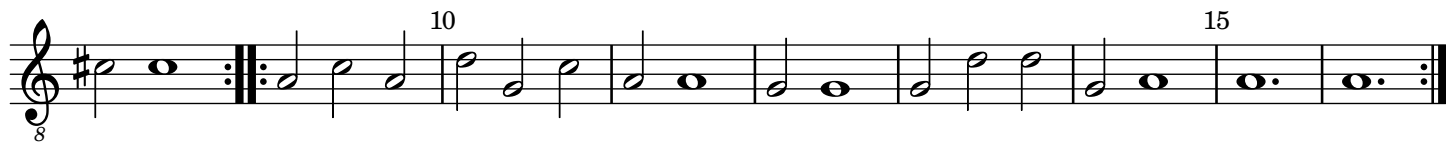

Suite. / Sequitur.

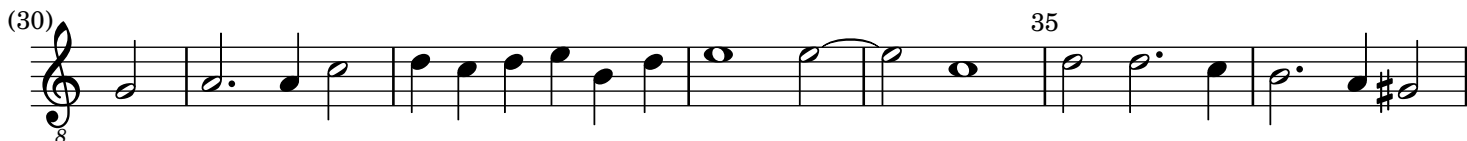
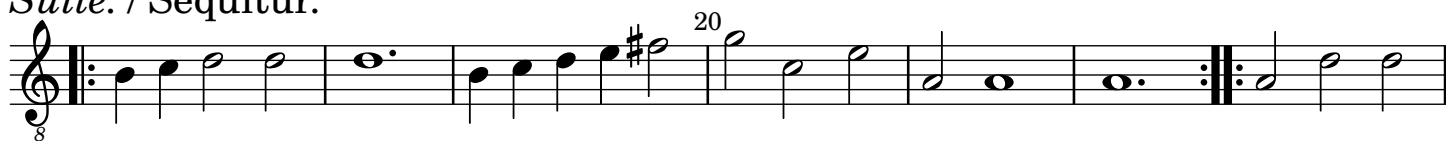

CCXXIX. à 4.

MPC.

Volte.

Tenor
CCXXX. à 4.

MPC.

Volte.

CCXXXI. à 4.

MPC.

Volte.

CCXXXII. à 4.

MPC.

Volte.

CCXXXIII. à 4.

MPC.

Volte.

Suite. / Sequitur.

CCXXXIV. à 4.

MPC.

Volte.

Tenor
CCXXXV. à 4.

MPC.

Volte.

Suite. / Sequitur.

CCXXXVI. à 4.

MPC.

Volte.

Tenor
CCXXXVII. à 4.

MPC.

Volte.

CCXXXVIII. à 4.

MPC.

Volte.

CCXXXIX. à 4.

MPC.

Volte.

Tenor
CCXL. à 4.

MPC.

Volte.

CCXLI. à 4.

MPC.

Volte.

CCXLII. à 4.

MPC.

Volte.

Tenor
CCXLIII. à 4.

113

MPC.

Volte.

5 10 15 20 25 30

CCXLIV. à 4.

MPC.

Volte.

5 10 15 20 25

CCXLV. à 4.

MPC.

Volte du Tambour.

5 10

Tenor
BALLETTI. à 5.

CCXLVI. à 5.

Ballet de Monseigneur le Prince de Brunswieg.

MPC.

1. Entree.

Sexies vel Septies.

1. 5

quiques vel Sexies.

10

Sarabande.

15 20

2.

2. Entree.

25

3.

30

Halb Galliard.

35

4.

40

Courante.

(45)

5.

50

La suite de Ballet.

55

6.

8 60

8 7.

65 8

8 70 8.

75 8 80

Courante. 8 9. 85

8

Tenor
CCXLVII. à 5.

Ballet de Monsieur de vendosme fait à Fontainebleau.
MPC.

1. Entree de Monsieur le chevalier.

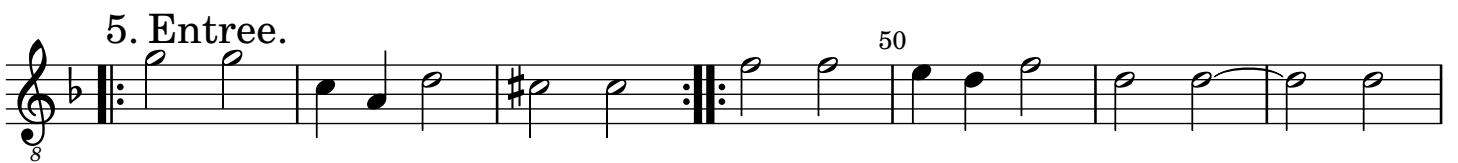
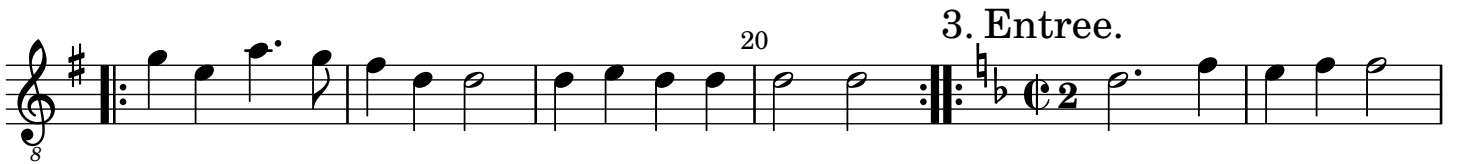
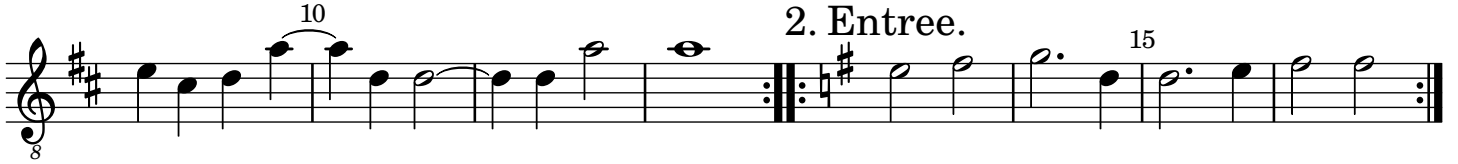

7. Entree de tout

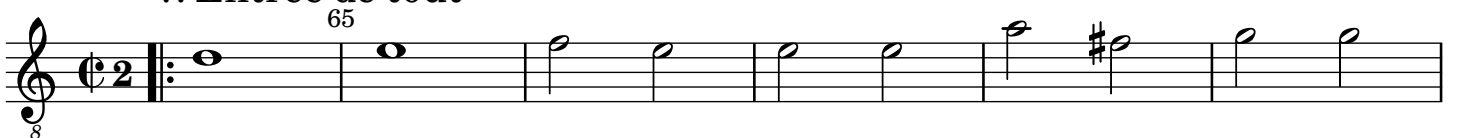

8. Entree de gran ballet. 80

Sarabande. 95

Halb Galliard. auff 3. Baß. 105

Tenor
CCXLVIII. à 5.
Bransles en forme de Ballet.

MPC.

1.

2.

3.

4.

Courante sur la suite des Bransles.

Volte & suite pour la Volte.

80

85 90

95

(100)

La Gaillarde.

105

110

115

120 125

Tenor
CCXLIX. à 5.

Ballet dernier de Monsieur de Neumours.

MPC.

1.

8 1. 5

10 15 2.

20 3.

25 30

35 40

45 4.

50 55

60 5.

65 70

75

80 85

CCL. à 5.

Ballet de Maistre Guillaume.

MPC.

1.

8 1. 5

(10) 2.

8 2. 15

20 25

3.

8 3. 30

35

Tenor
CCLI. à 5.
Ballet de la Roynne.

MPC.

8 1. 5

8 10

8 2. 15

(20) 8 3. 25

8 4. 30

8 5. 35 40

8 45 50

8 6. 55 60

8 65

8 70

8 75

80

8

85

8

Tenor
CCLII. à 5.
Ballet de grenouille.

MPC.

1. 5 10 15 20 25 30 35 40 45 50 55 60 65 70

2. 3. 4. 5. 6.

Suit. Grand Ballet.

Tenor

75

80

90 95

7.

100 105

110

8.

115

Tenor
CCLIII. à 5.
Ballet de Monsieur de Nemours.

MPC.

CCLIV. à 5.
Ballet des coqs.

MPC.

Tenor

Tenor
BALLETTI. à 4.

CCLV. à 4.

Ballet de la Comedie.

MPC.

8 1. 5

8 10

15 20 2. 8

25 3. 8

30 4. 8

35 40 5. 8

45 6. 8

50 55 8

60 65 7. 8

70 8. 8

Tenor

129

75

85

90

Tenor
CCLVI. à 4.
Ballet de trois aages.

MPC.

1.

10 15

2.

20

25

30

1 2

3.

35 40

45

4.

50

55

60

65

C 2

70

8

75

80

Tenor
CCLVII. à 4.
Ballet de Bouteille.

MPC.

8 1. 5

10

(15) 2. 20

25 3. 30

35 4. 40

45 5. 50 55

60 6. 65 70 75

Tenor
CCLVIII. à 4.

MPC.

Ballet.

8 1. 5

10 2.

15

20 25

30 35

40

45 3.

50 55

60

65

Tenor CCLIX. à 4.

Incerti.

Ballet.

1. 5 1. 2. 2. 25

CCLX. à 4.

Incerti.

Ballet.

5 10 15 20 25

Tenor
CCLXI. à 4.
Ballet du filou.

MPC.

1.

1. 1. 5

10 2. 2.

15 3. 20 3.

25 4. 4.

30 35

40 45 5.

50 55 6.

60 7.

65 70 8.

75 9.

80 85 10. 10.

- Measures 8-110: A continuous melodic line with various note values and rests.
- Measures 111-115: A short section with a repeat sign.
- Measures 116-120: A section with a repeat sign.
- Measures 131-140: A section with a repeat sign.
- Measures 145-150: A section with a repeat sign.
- Measures 151-160: A section with a repeat sign.
- Measures 166-175: A section with a repeat sign.

Tenor
CCLXII. à 4.

**Ballet des sorciers qu'il faut sonner
avant le Ballet du Roy.**

MPC.

CCLXIII. à 4.

Ballet de la Royne.

MPC.

45

50

55

60

65

70

75

80

85

(90)

95

100

105

110

115

8.

6.

7.

8.

9.

1.

2.

10. ¹²⁰

125 ¹³⁰

11. ¹³⁵

140

Courante. ¹⁴⁵
12.

150 ¹⁵⁵

Gaillarde. ¹⁶⁰
13.

165

(170) **1. Entree du ballet.** ¹⁷⁵
14.

180

185
15.

Gaillarde. ¹⁹⁰
16.

Courante.

195

(200)

17.

205

210

215

Tenor
CCLXIV. à 4.

Incerti.

Ballet.

8 1. 5
8 2. 10
8 3. 15
8 20 25

CCLXV. à 4.

Incerti.

Ballet.

8 5
8 10
8 15 20
8 25

CCLXVI. à 4.

Incerti.

Ballet.

8 5
8 1. 2. 10

CCLXVII. à 4.

Incerti.

Ballet.

CCLXVIII. à 4.

Incerti.

Ballet.

Tenor
CCLXIX. à 4.

Ballet du Roy pour sonner apres.

MPC.

1.

1. 5 10 15 20 25 30 35

2. 2.

CCLXX. à 4.

Ballet des Amazones.

Incerti.

5 10 15

Tenor
CCLXXI. à 4.
Ballet des Anglois.

Incerti.

CCLXXII. à 4.
Ballet Anglois.

Incerti.

Tenor
CCLXXIII. à 4.

Incerti.

Ballet.

CCLXXIV. à 4.

Incerti.

Ballet.

CCLXXV. à 4.

Incerti.

Ballet.

CCLXXVI. à 4.

Incerti.

Ballet.

Tenor
CCLXXVII. à 4.
Ballet des Princesses.

Incerti.

8 5 10 15 20 25

CCLXXVIII. à 4.
Ballet des Bacchanales.

Incerti.

5 10 15

CCLXXIX. à 4.
Ballet des feus.

MPC.

5 10 15

Tenor
CCLXXX. à 4.

Ballet des Matelotz.

MPC.

CCLXXXI. à 4.

Ballet des Aveugles.

MPC.

60

8

65

Tenor
CCLXXXII. à 4.
Ballet de Monseigneur de Navarre.

MPC.

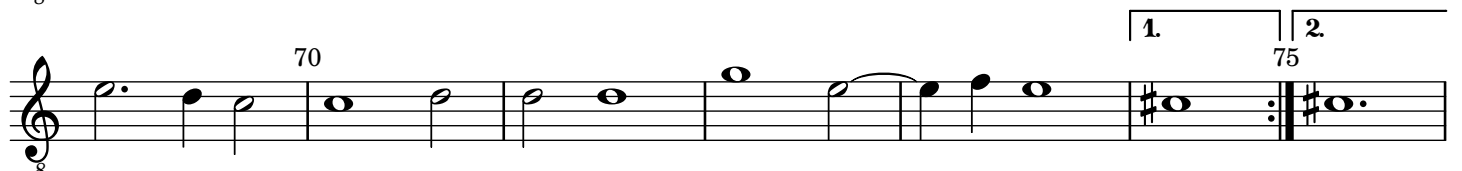
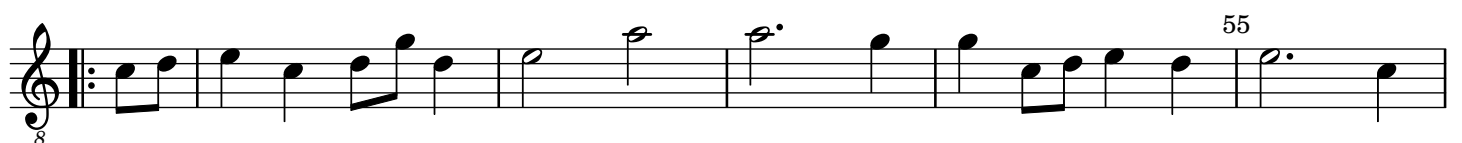
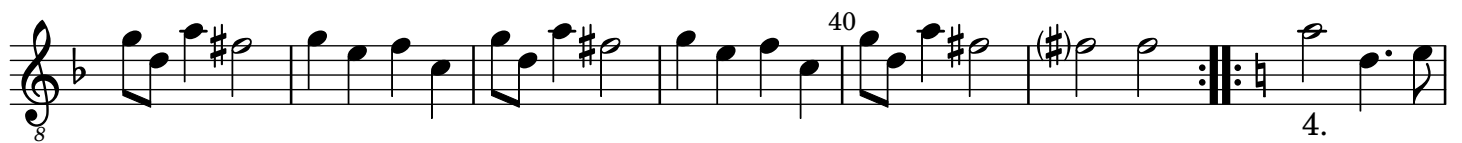
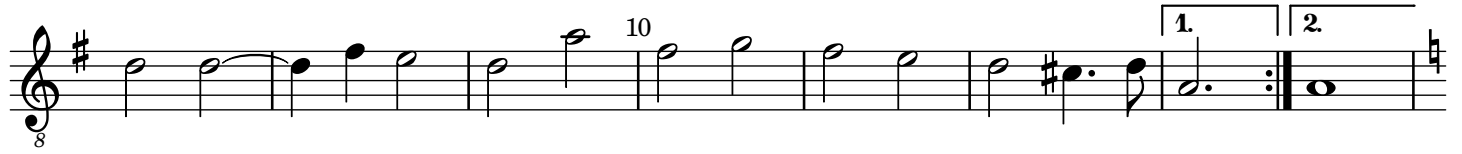

2. Sarabande.

Courante.

Tenor
PASSAMEZE & GAILLARDE.

CCLXXXIII. à 5.

F. C.

1. Passameze.

CCLXXXIV. à 5.

F. C.

Gaillarde.

CCLXXXV. à 5.

F. C.

Gaillarde.

CCLXXXVI. à 6.

F. C.

2. Passameze.

CCLXXXVII. à 5.

MPC.

Gaillarde.

Tenor
CCLXXXVIII. à 6.

F.C.

3. Passameze pour les cornetz.

CCLXXXIX. à 5.

MPC.

Gaillarde de Monsieur Wüstrow.

CCXC. à 5.

MPC.

Gaillarde de la guerre.

CCXCI. à 5.

MPC.

Galliarde.

CCXCII. à 5.

MPC.

Galliarde.

Tenor
CCXCIII. à 5.

MPC.

Galliarde.

CCXCIV. à 4.

MPC.

Gaillarde.

CCXCV. à 4.

Incerti.

Gaillarde.

CCXCVI. à 4.

Incerti.

Gaillarde.

CCXCVII. à 4.

Incerti.

Gaillarde.

Tenor
CCXCVIII. à 4.

MPC.

Gaillarde.

5

10

15

20

25

30

CCXCIX. à 4.

MPC.

Gaillarde.

5

10

15

Incerti.

Gaillarde.

CCCI. à 4.

Incerti.

Gaillarde de la guerre.

CCCII. à 4.

Incerti.

Gaillarde.

Tenor
CCCIII. à 4.

MPC.

Gaillarde.

CCCIV. à 4.

MPC.

Gaillarde.

CCCIV. à 4.

Incerti.

Gaillarde.

Tenor
CCCVI. à 4.

Incerti.

Gaillarde.

5

10

15

20

25

CCCVII. à 4.

Incerti.

Gaillarde.

5

10

15

20

25

30

Tenor
 CCCVIII. à 4.

MPC.

Gaillarde.

Folgen vier Reprinse, zum Beschluß der Gaillarden, Wie dieselbe von den
 Frantzösichen Dantzmeistern diminuiret und coloriret werden.

CCCIX. à 4.

MPC.

8 10. 40

8 11. 45 12.

8 13. 50

8 14. 55 15.

8 16. 60

8 17. 65

Tenor
CCCX. à 4.

MPC.

2. Reprinse per secundam inferius.

1. 5. 2.

10. 3.

15. 4. 5.

20. 6. 25. 7.

30. 8.

35. 9.

40. 10. 11.

45. 12. 13.

50. 14.

55. 15. 60.

65. 16. 17.

CCCXI. à 4.

MPC.

3. Reprinse.

Tenor
CCCXII. à 4.

MPC.

4. Reprinse.

1. 2. 3. 4. 5. 6. 7. 8. 9. 10.