TREBLE.

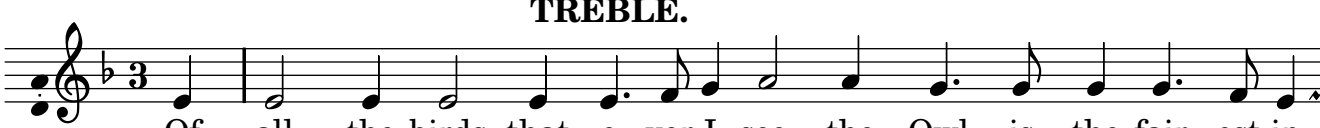
Of all the birds that e - ver I see, the Owl is the fair - est in
For all the day long she sits in a tree, and when the night comes, a-