My Dame has in her hutch at home, a little dog

a Round of 3 Voices

From "Pammelia" (1609) compiled by Thomas Ravenscroft

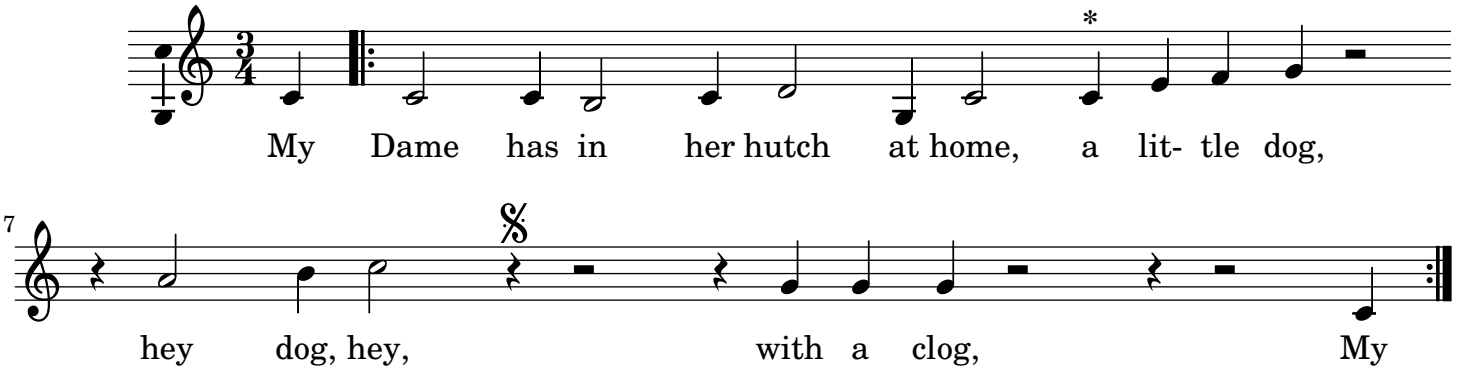

© 2005, Serpent Publications www.laymusic.org