TENOR.

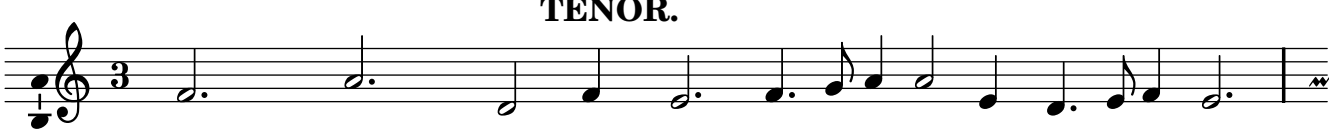

1. We be Soul-diers three, *Par-dona moy je vous en pree,*
2. Here Good fellow I drinke to thee,
3. And he that will not pledge me this,
4. Charge it a gaine boy, charge it a - gaine,