Come drinke to mee,

A round in 4 parts
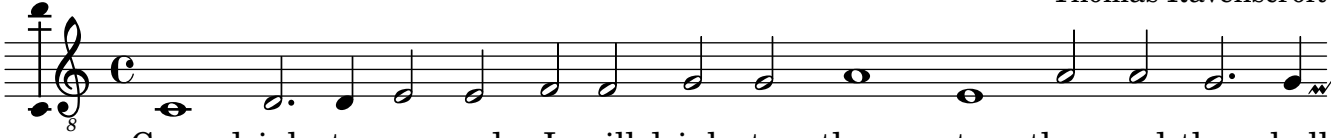
Thomas Ravenscroft