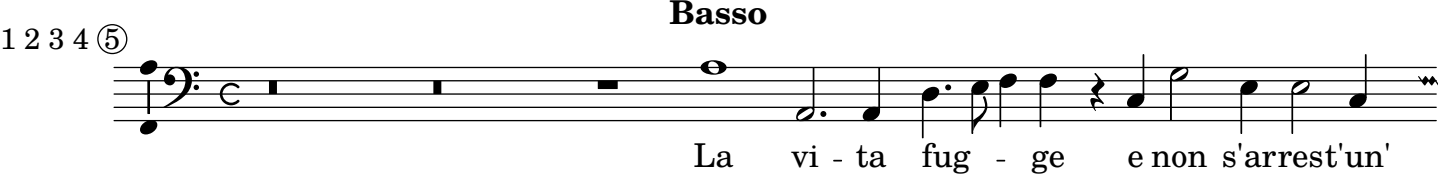
Basso
1 2 3 4 ⑤
La vi - ta fug - ge e non s'arrest'un'