Canto

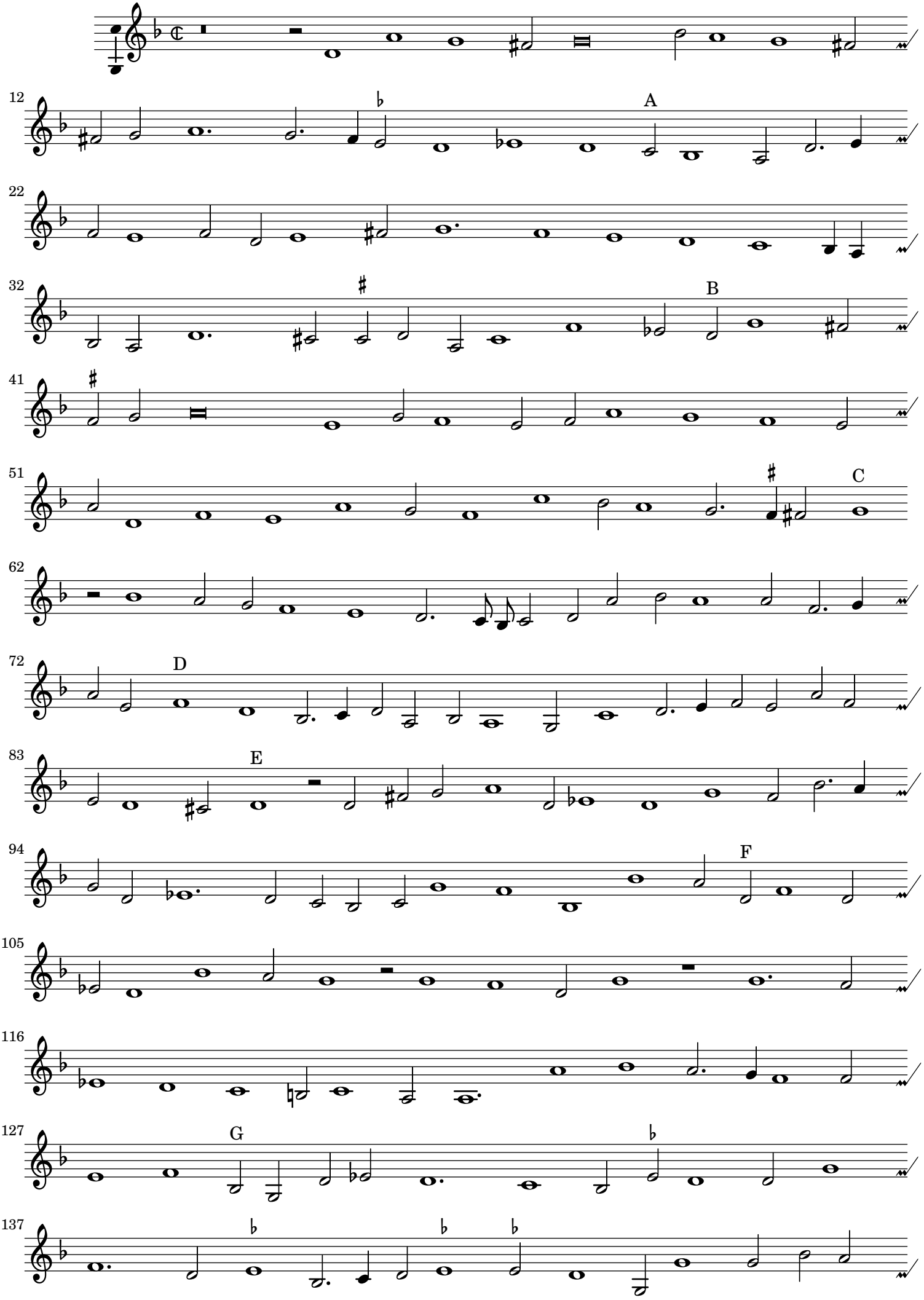
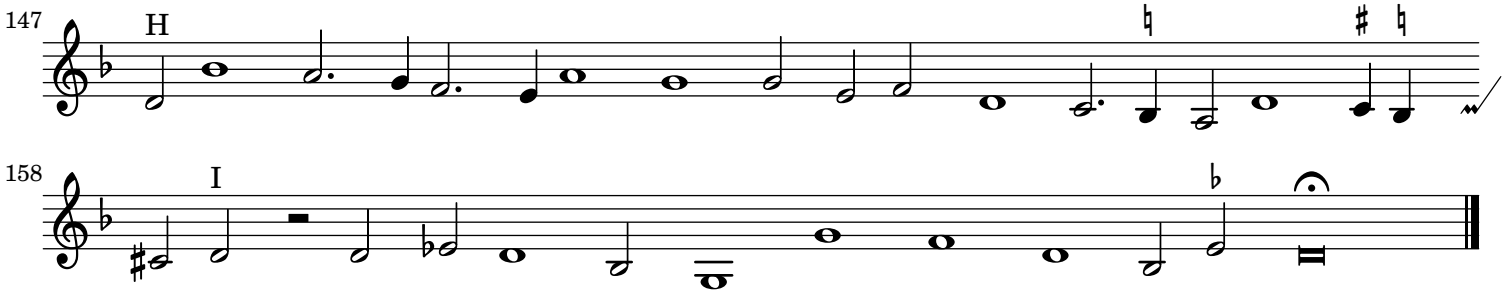
Canto