

Fortuna ad voces musicales

Superius

Ludwig Senfl

13
33 A
53 B
71 C
87
103
117 D
128
142 E
157
172 F
187 G
205
221

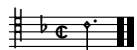

Fortuna ad voces musicales

Altus

Ludwig Senfl

112 D

123

133

142 E

152

161

171 # F

181

191

199 G

208

217

225

Fortuna ad voces musicales

Tenor

Ludwig Senfl

For - tu - - - - na, for -
13 tu - - - - na de -
25 spe - ra - ta, A
39 i - - - - ni - - qua
51 e - - ma - - le - - det - ta, B
63 che de - - tal don - na e -
75 - - let - ta la fa - ma
87 ai - - - - de - - ne -
99 - - ga - - ta, - de - ne -
111 ga - ta. D For - tu - - - -
125 na, for - tu - - - -

137 na de - spe - ra - ta, E

151 i - - - ni -

165 qua e - - - ma - le - - det -

177 ta, F che de tal don - na

189 e - - - let - ta G la fa -

201 ma ai - - - - - de -

212 - ne - - - ga - - - ta,

223 de - - ne - - ga - ta.

Translation:

Desperate fate,
 iniquitous and maledicted
 who blackened the good name
 of a woman beyond compare.

Fortuna ad voces musicales

Bassus

Ludwig Senfl

10

21

30 A

39

49

59 B

67

74 C

82

90

99

108

117 D

126

134

142 E

151

159

167 \flat

175 F

183

191

199 G

207

216 $\overbrace{\quad\quad\quad}^3$

224

Fortuna ad voces musicales

Ludwig Senfl

For - tu - na,

for - tu - na

de - spe - ra - ta,

i -

ni - qua e - ma -

le - det - ta, che de - tal

don - na e - let -

ta la fa - ma

ai - - - de - - -

ne - - - ga - - - ta, - - -

de - - - ne - - - ga - - - ta. For - - - tu - - -

na, for - - - tu - - -

na de - spe - ra -

E

E

E

ta,

E

i - - - - - ni - - - - - qua e -

- - - - - ma - le - - - - - det - ta,
