

Bassus

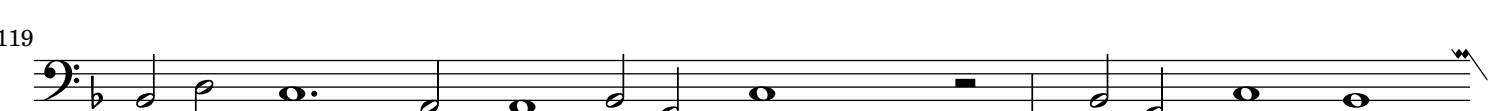
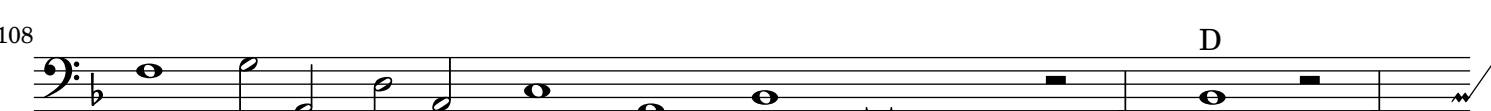
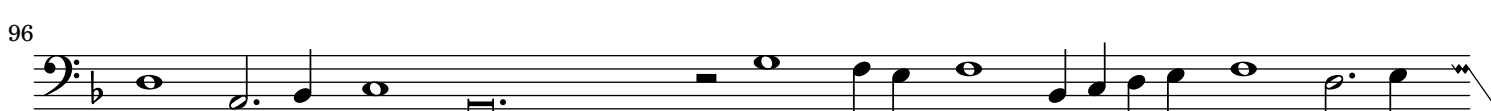
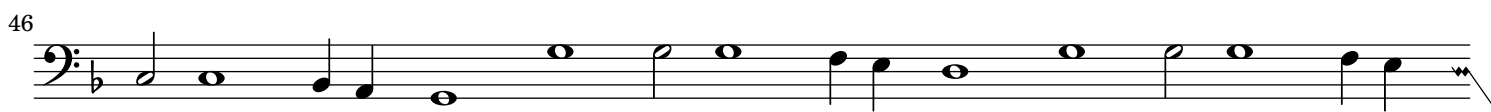
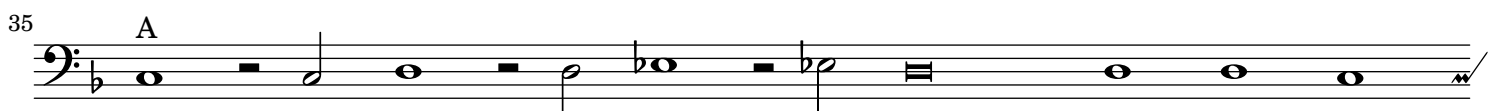

151

162

173

183

193

202

212

222
